Allegretto

Deryn y Bwn o'r Banna

Trad arr.Tony Eastwood

Guitar 1

Guitar 2

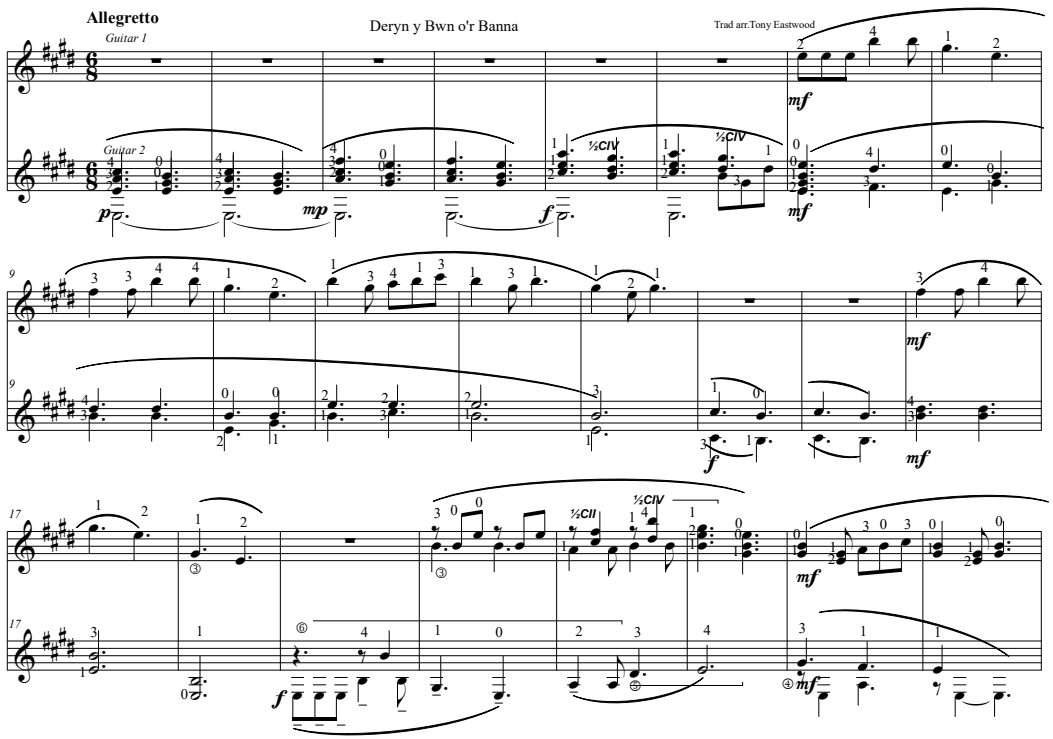

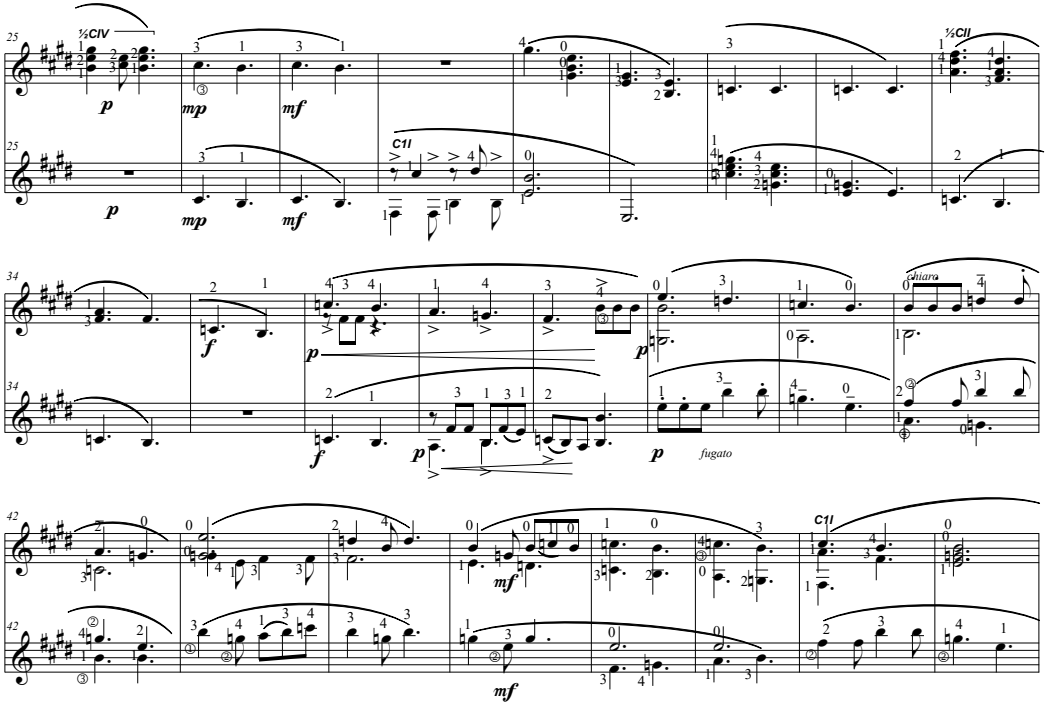

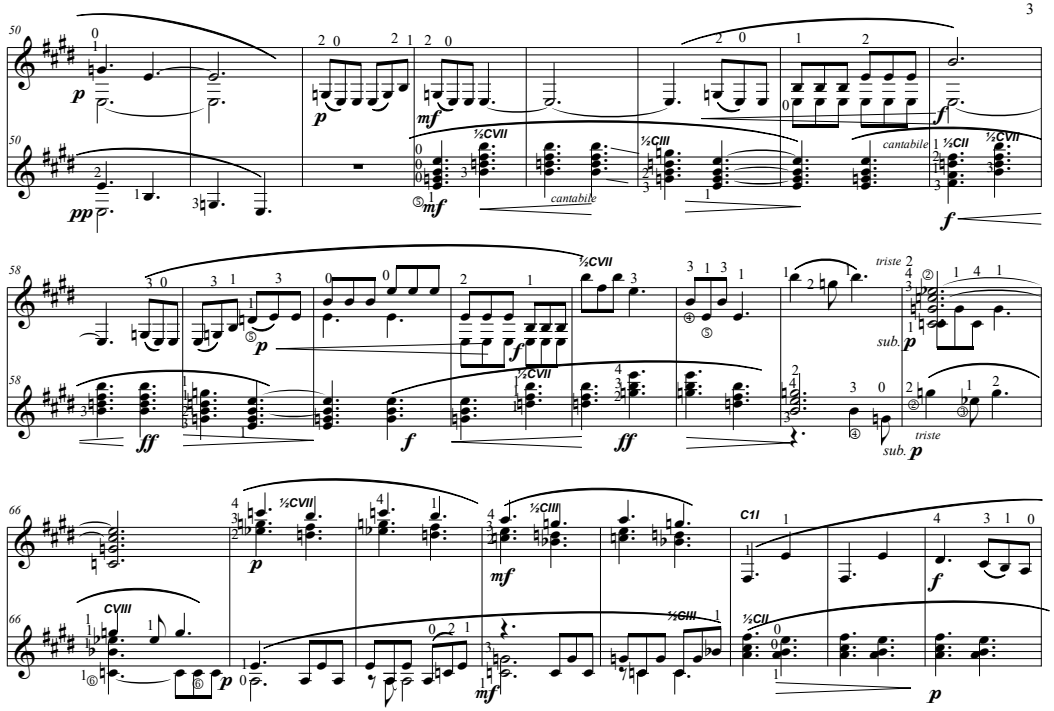

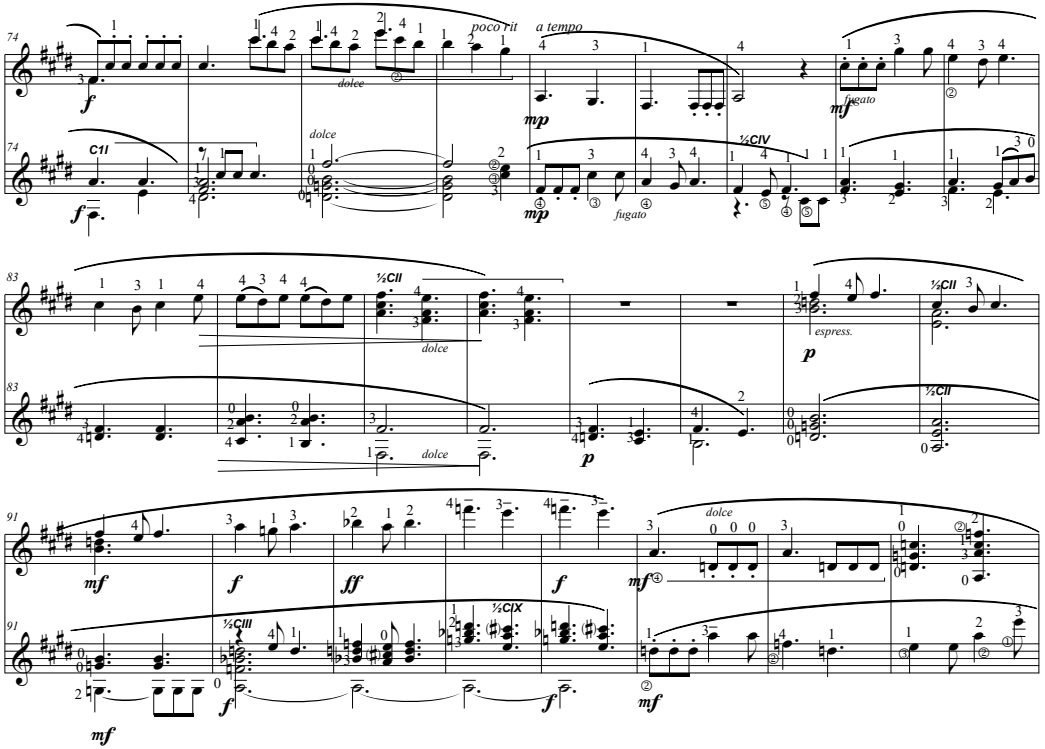

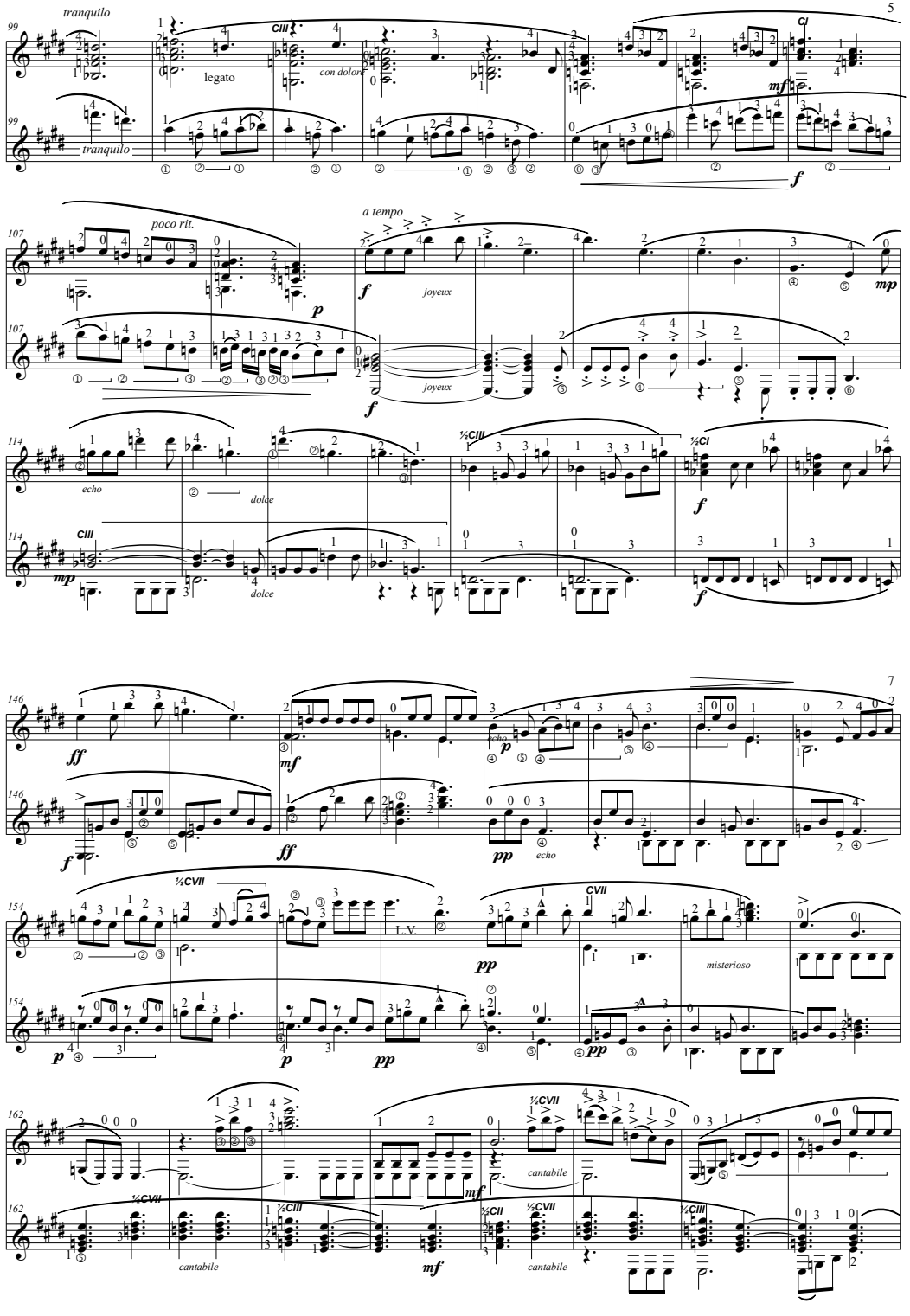
5
tranquilo
legato
con dolore
mf
f
poco rit.
a tempo
p
joyeux
mp
echo
dolce
6
misterioso
L.V.
pp
mf
ppp
7
ff
cantabile
8
dolce

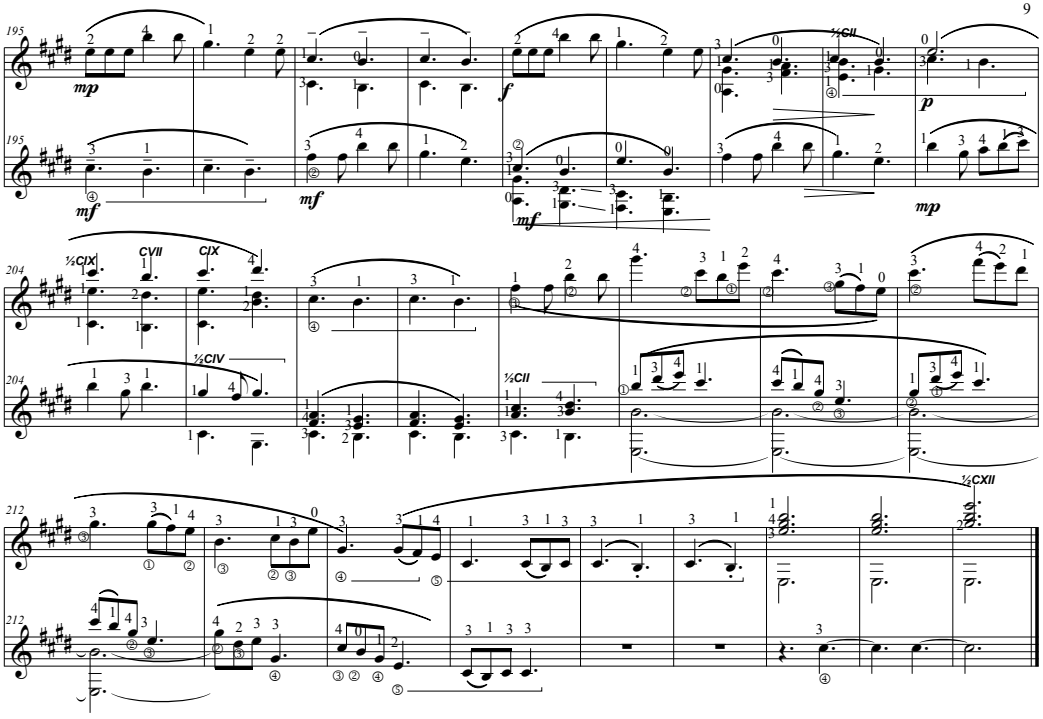
195
mp
mf
f
mf
½CII
p
mp
204
½CIX
CVII
CIX
½CIV
½CII
212
½CXII

Lento

Robin Diog

Trad arr. Tony Eastwood

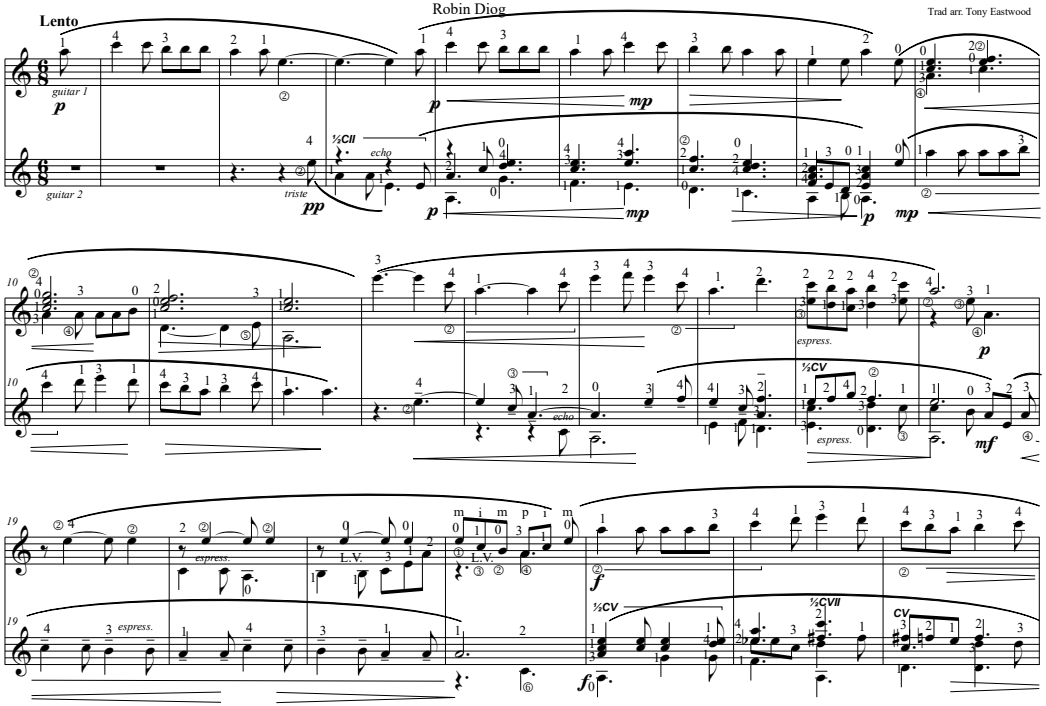

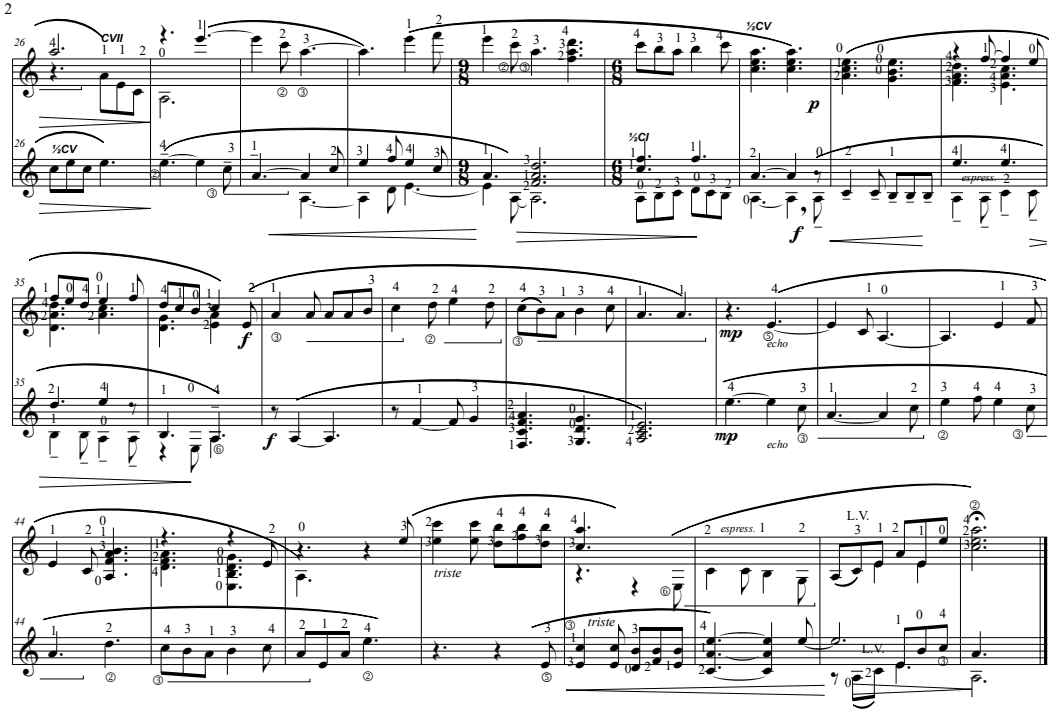

Allegro (♩. = ca. 120)

Dacw Mam yn Dwad

Trad. arr. Tony Eastwood

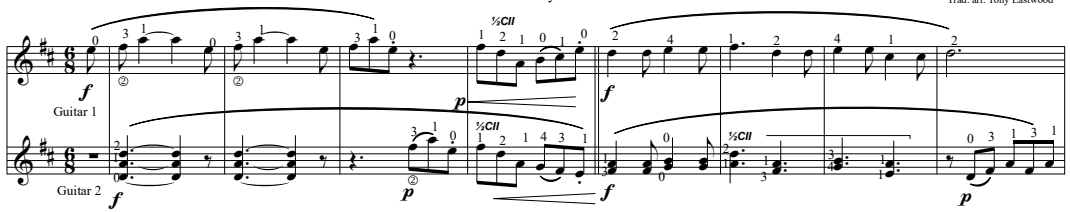

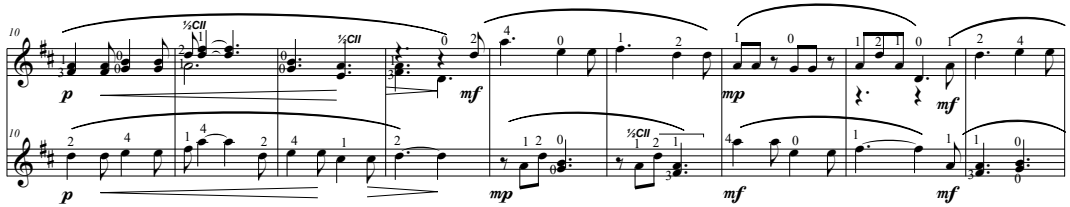

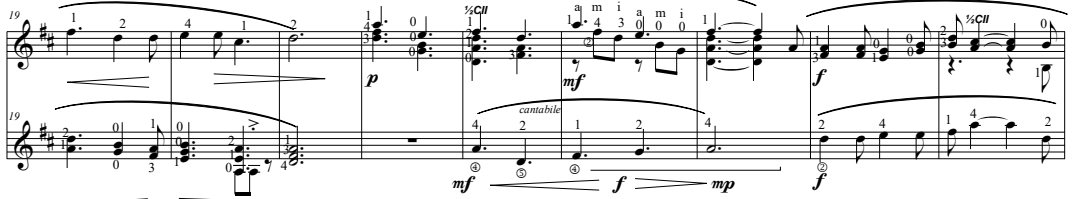

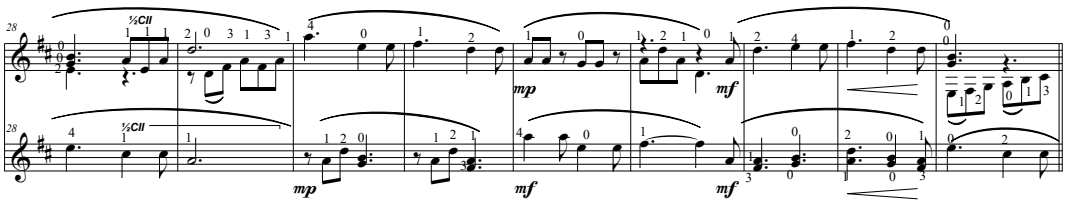

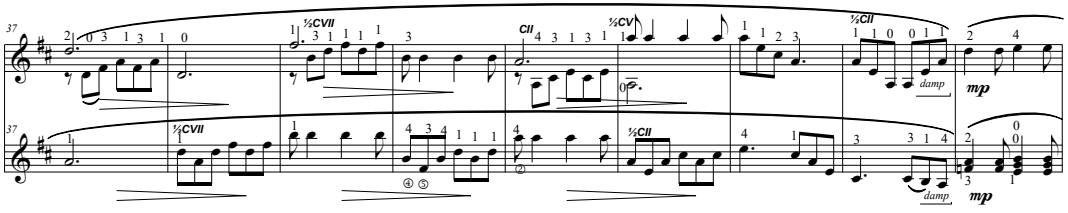

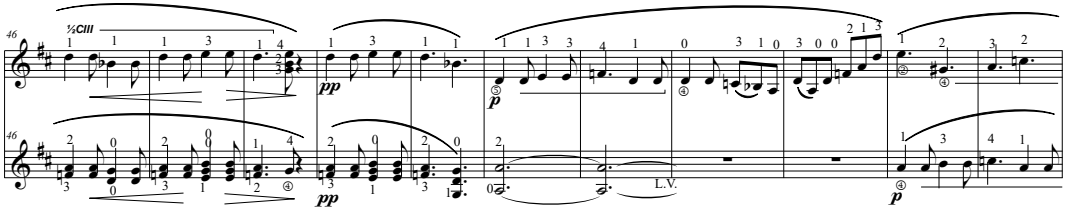

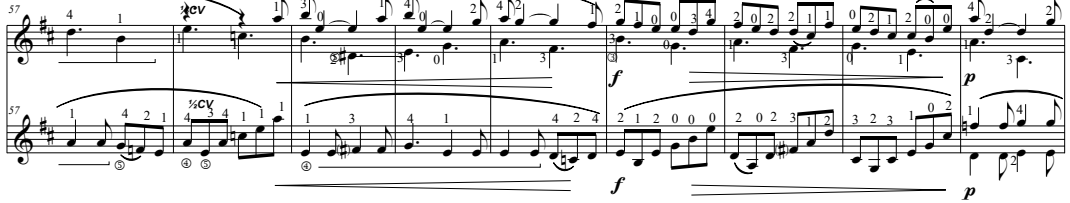

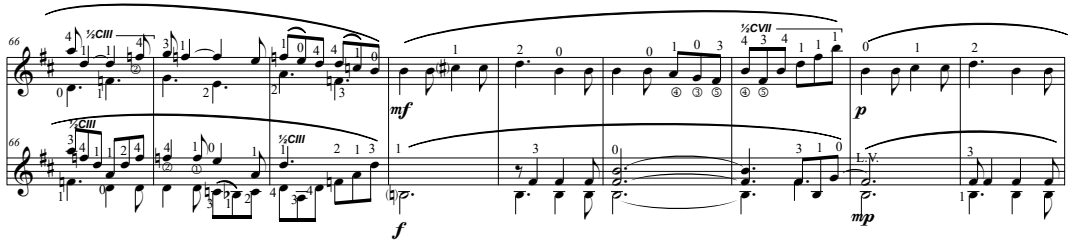

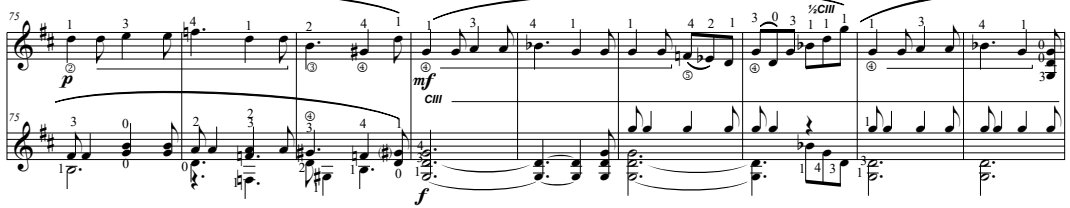

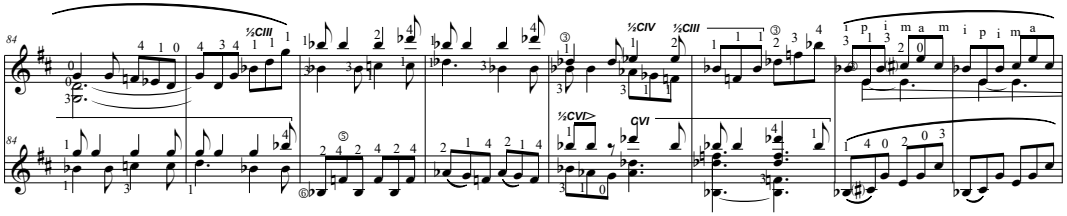

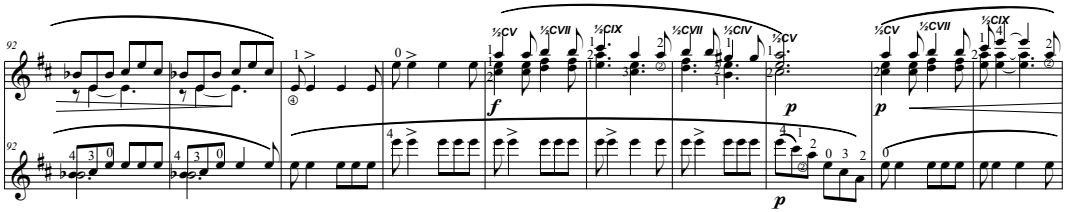

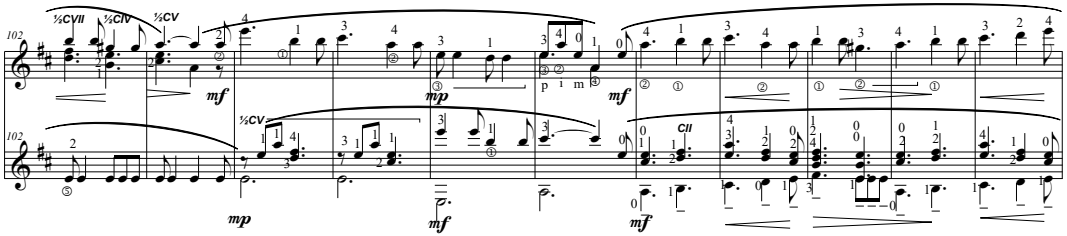

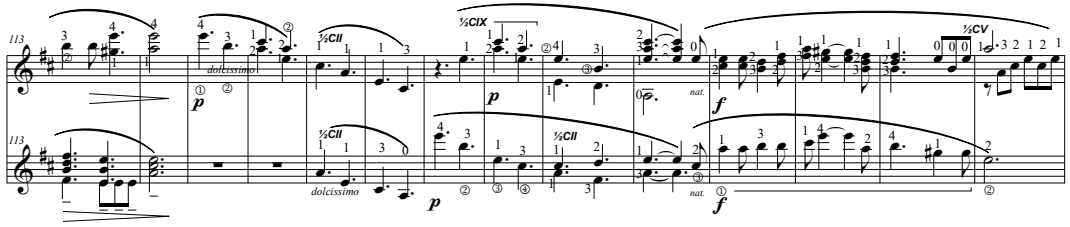
113
dolcissimo
½CII
½CIX
½CV
nat.

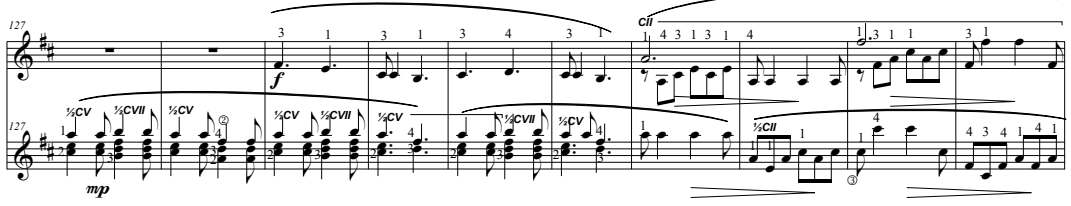
127
CII
½CV
½CVII

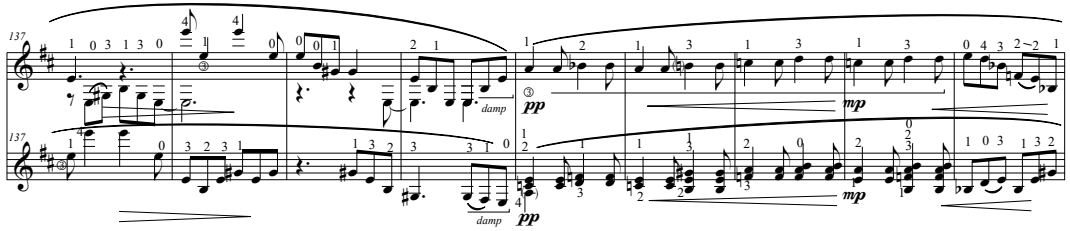
137
damp

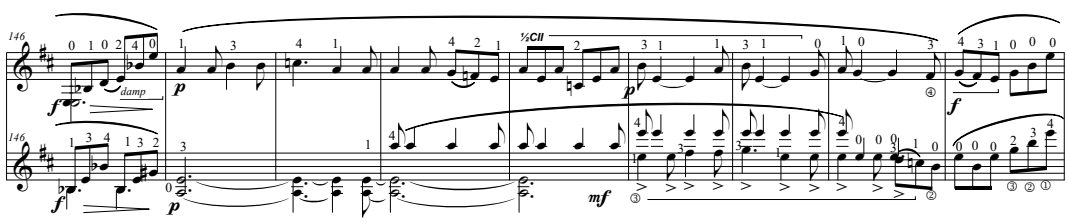
146
damp
½CII

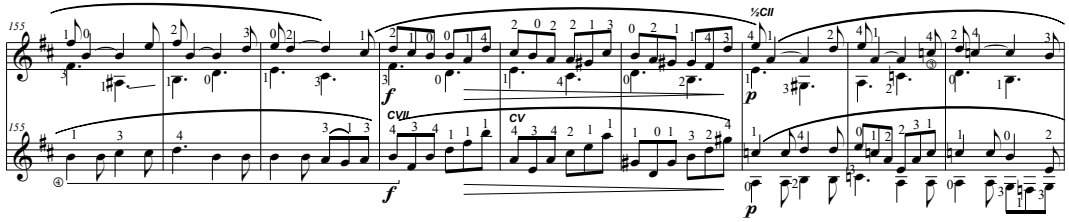
155
½CII
CVII
CV

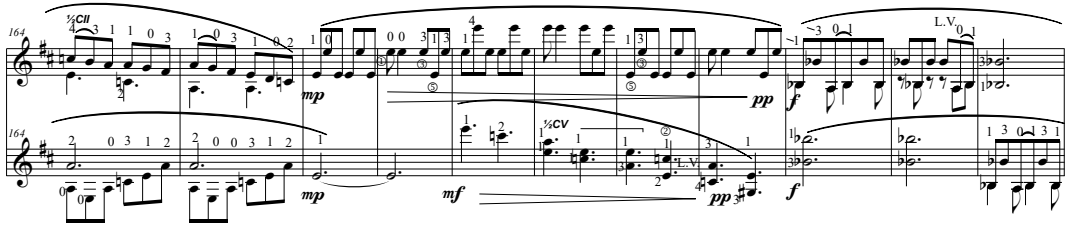
164
½CII
½CV
L.V.

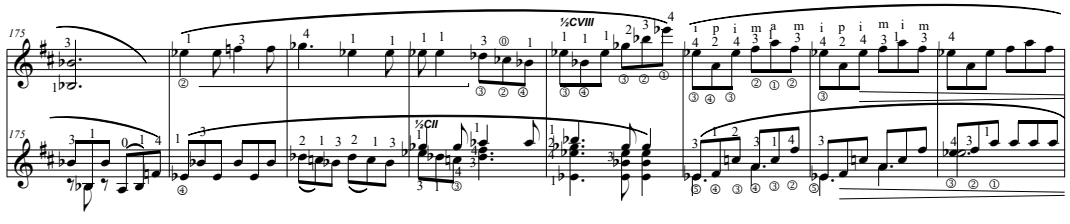
175
½CVIII
½CII

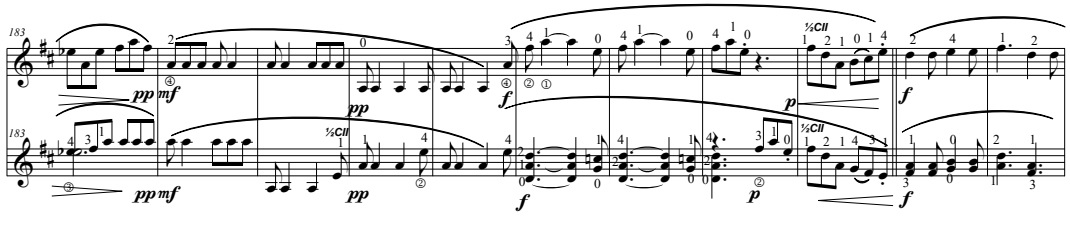
183
½CII

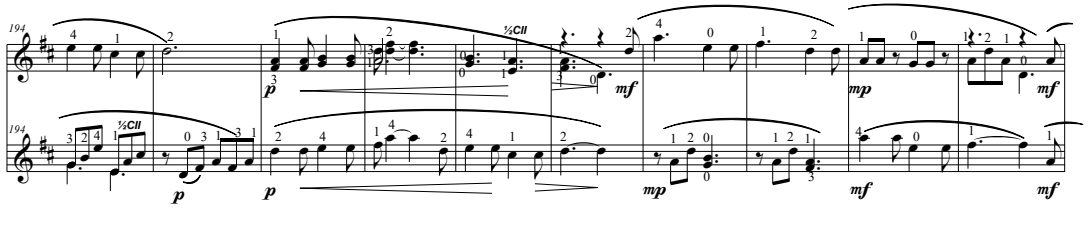
194
½CII

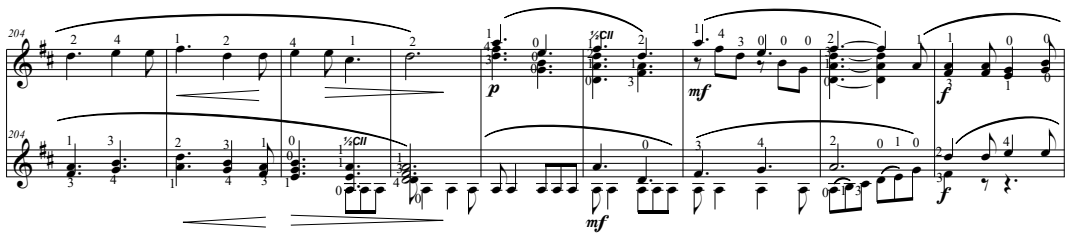
204
½CII

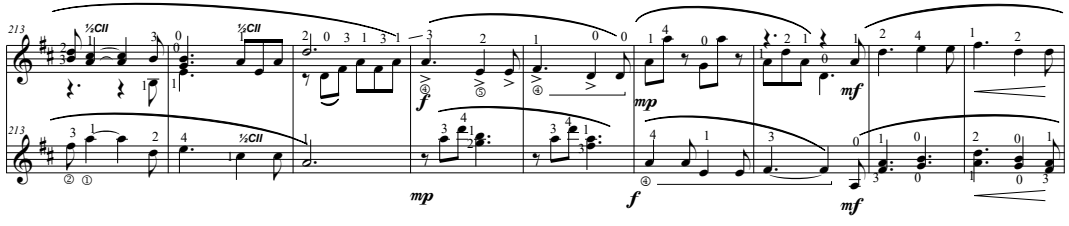
213
½CII

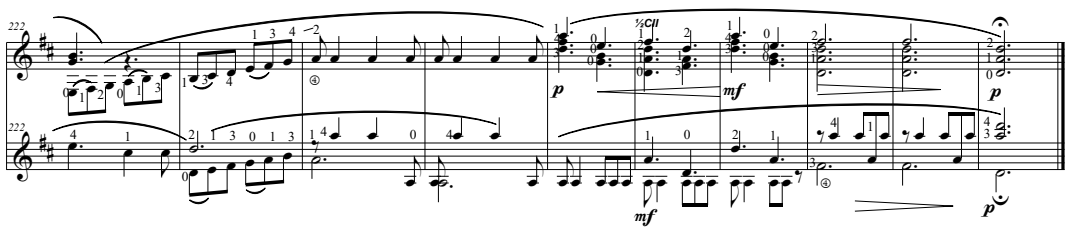
222
½CII

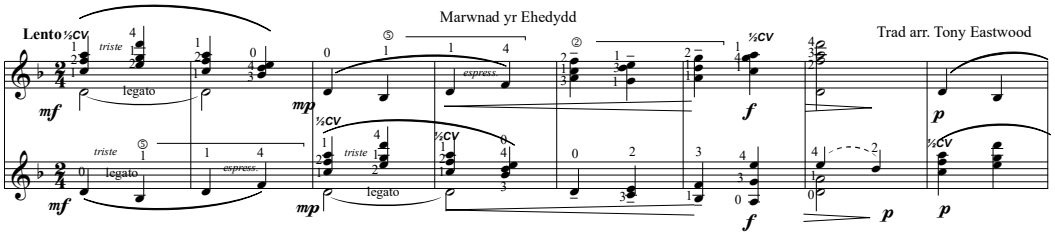
Lento
Marwnad yr Ehedydd
Trad arr. Tony Eastwood
triste
legato
express.
cantabile

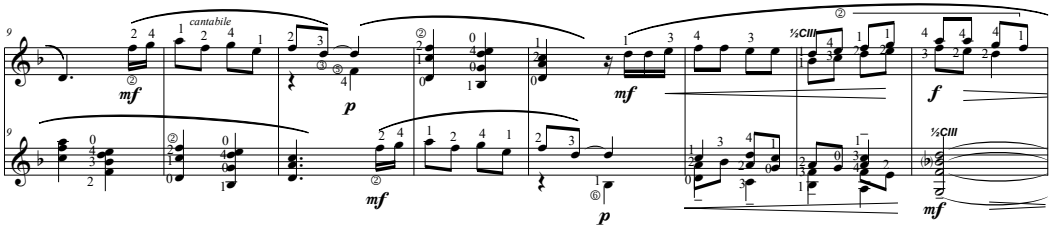
L.V.

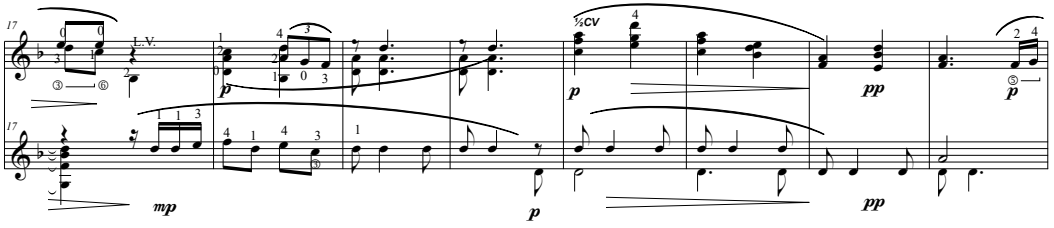
L.V.

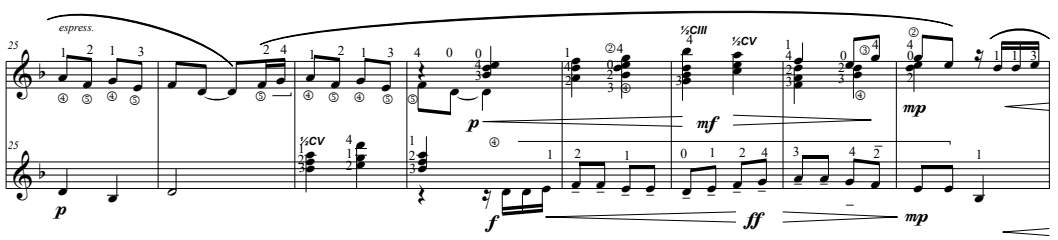
express.

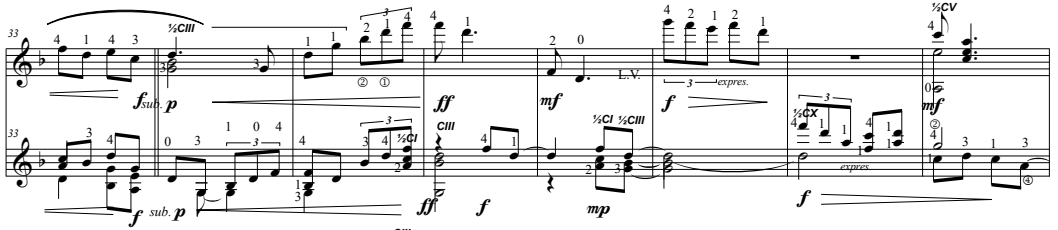
L.V.
expres.

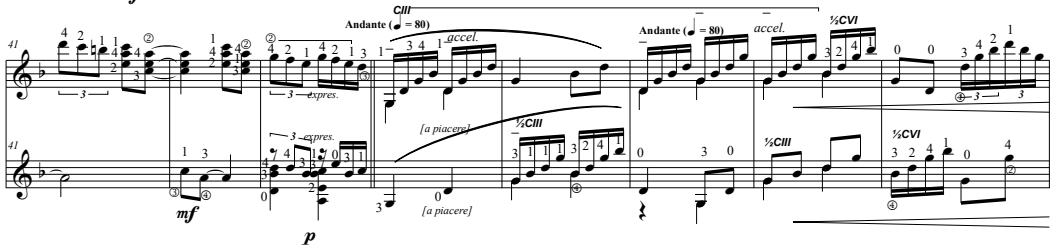
Andante (♩ = 80)
accel.
[a piacere]
expres.

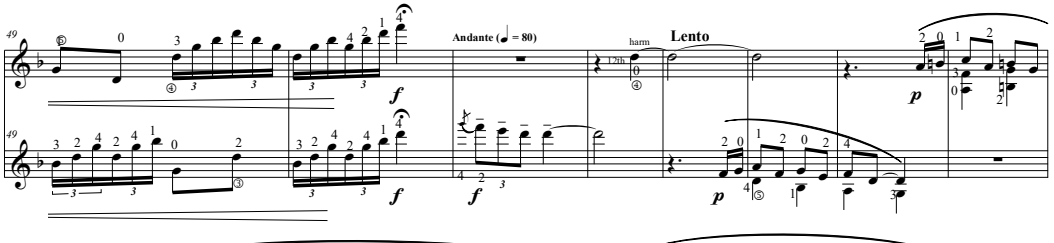
Andante (♩ = 80)
harm
Lento

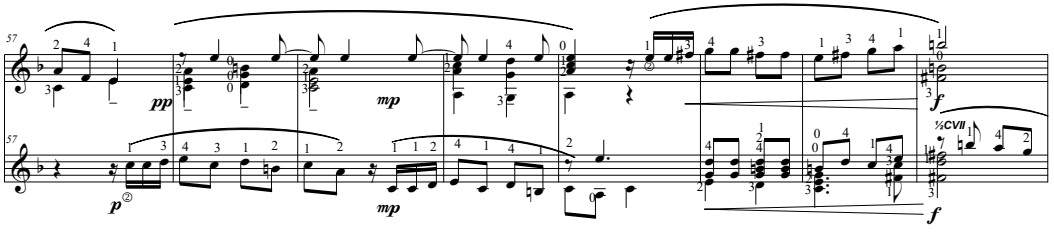

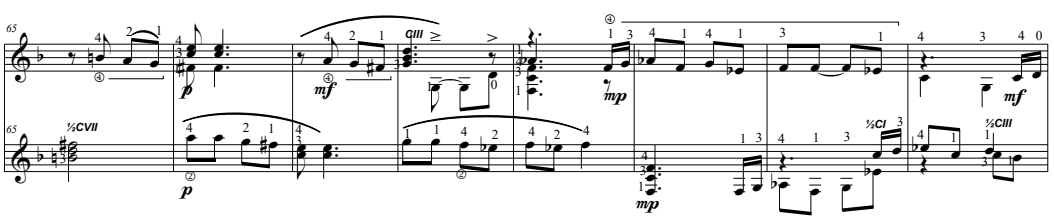

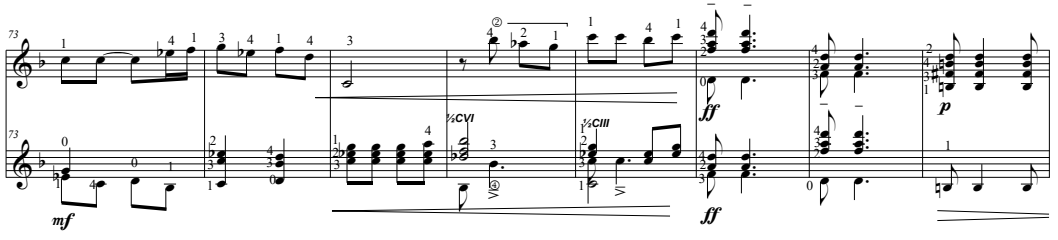

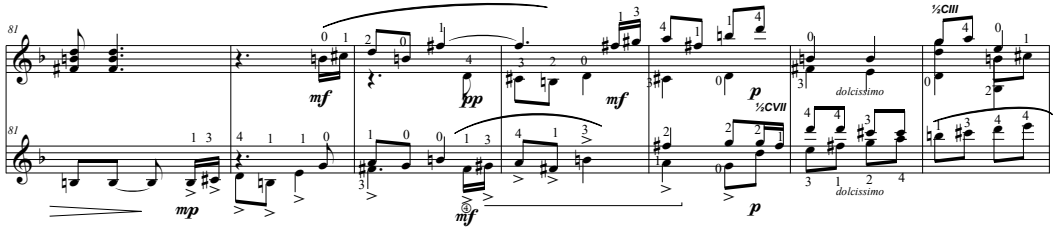
dolcissimo

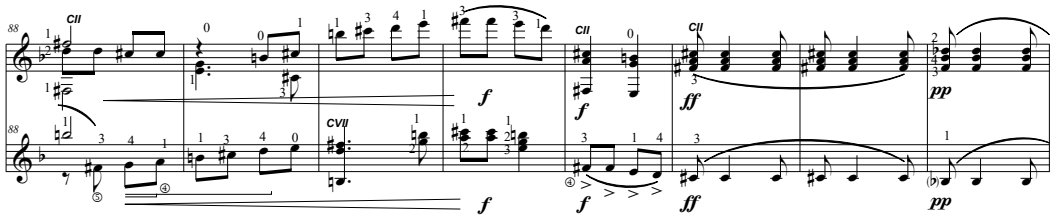

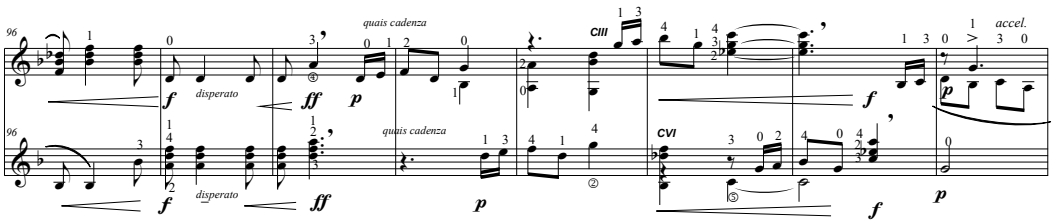
96
quais cadenza
disperato
CIII
CVI
accel.

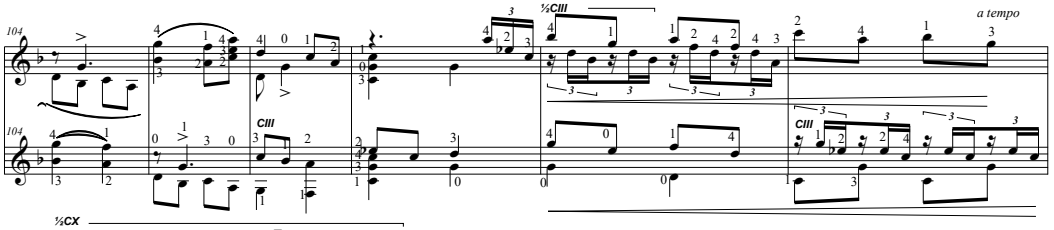
104
½CIII
CIII
a tempo

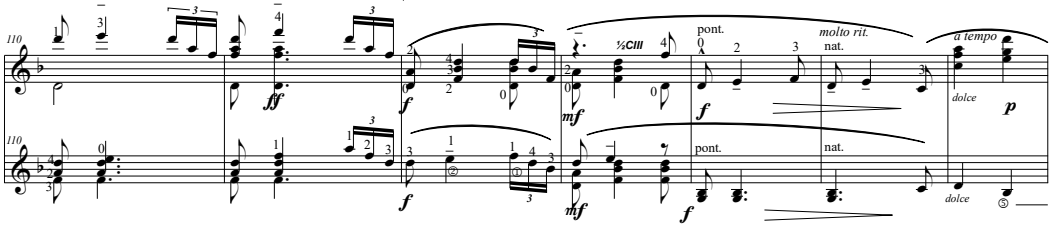
110
½CX
½CIII
pont.
nat.
molto rit.
a tempo
dolce

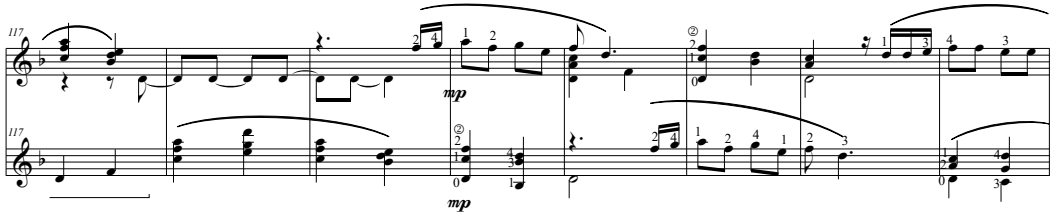
117

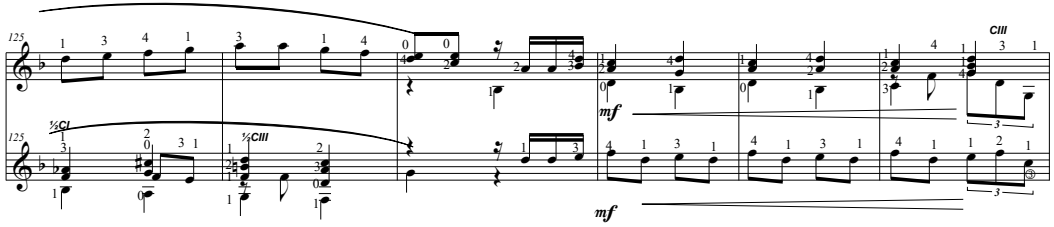
125
½CI
½CIII
CIII

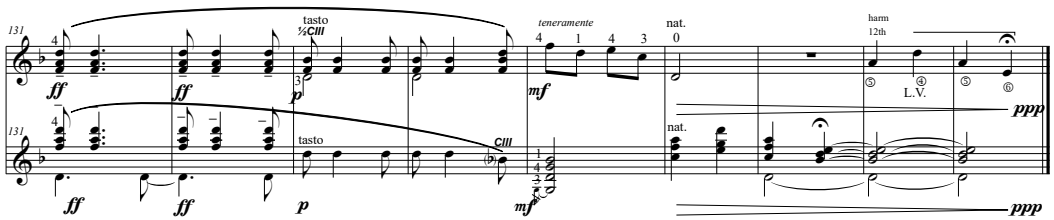
131
tasto
½CIII
teneramente
nat.
harm
12th
L.V.
CIII

Moderato (♩. = c. 108)

Can y Melinydd

Trad arr. Tony Eastwood

Guitar 1

Guitar 2

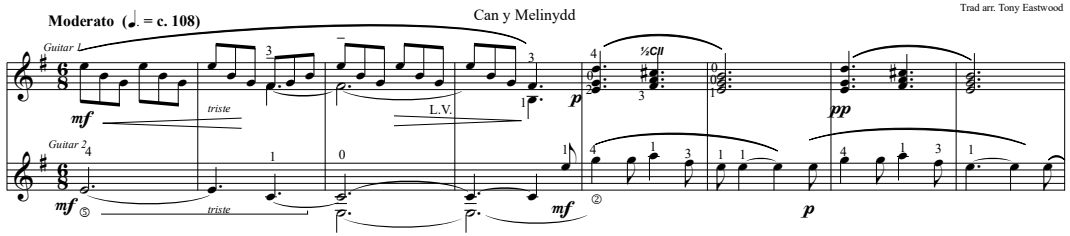

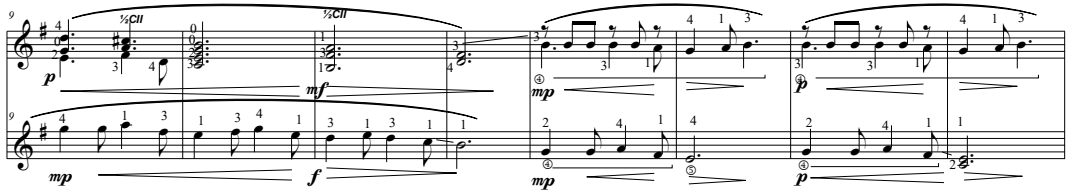

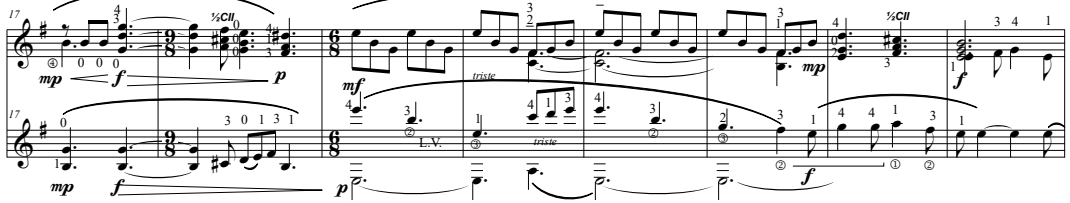

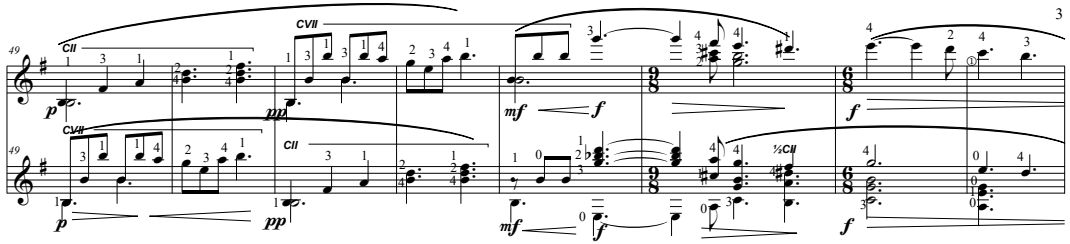

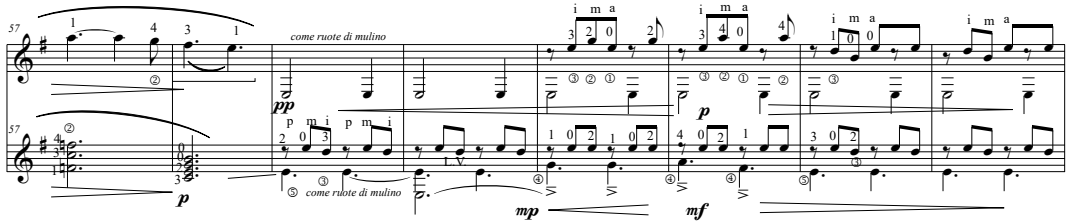

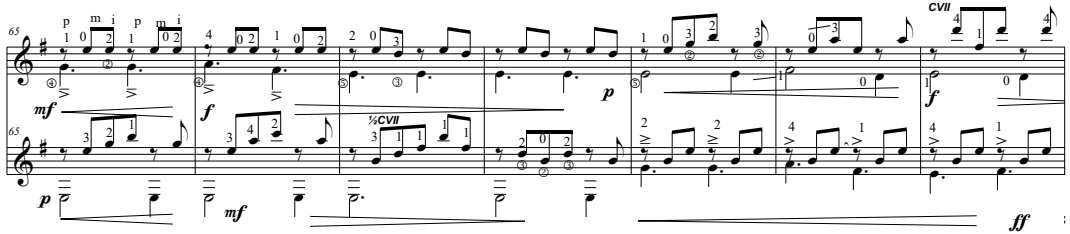

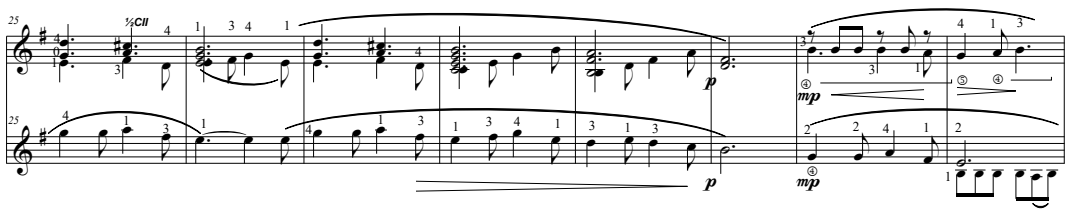

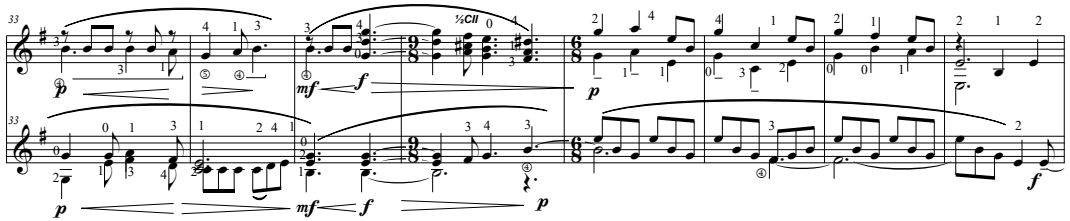

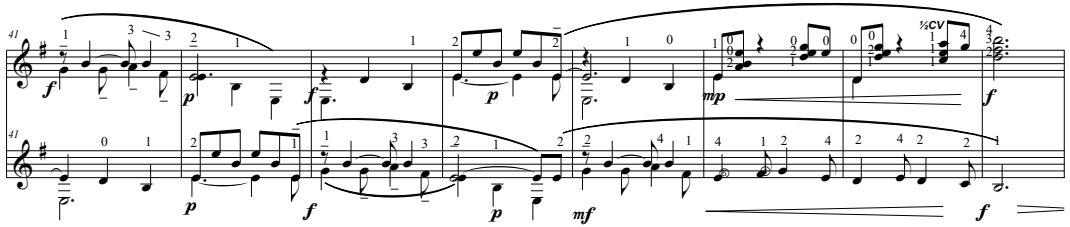

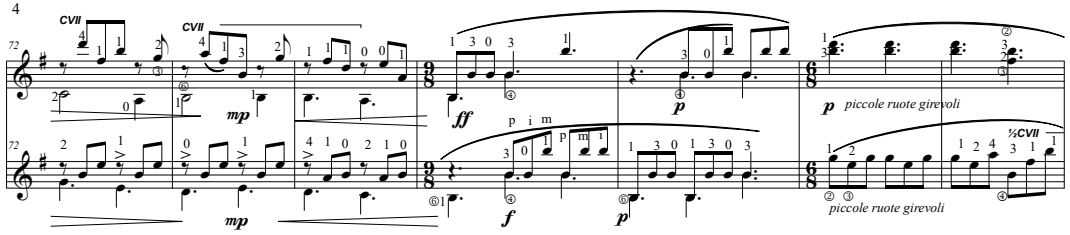

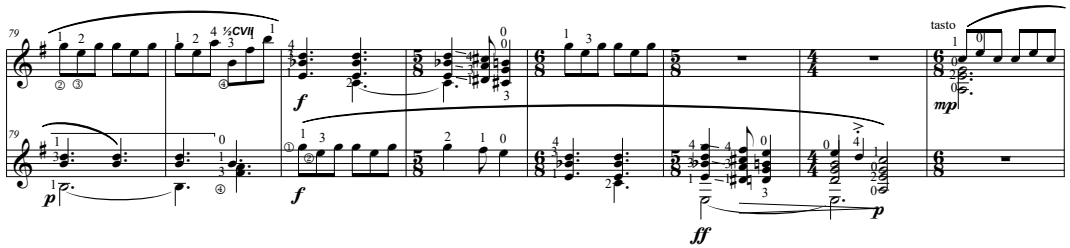

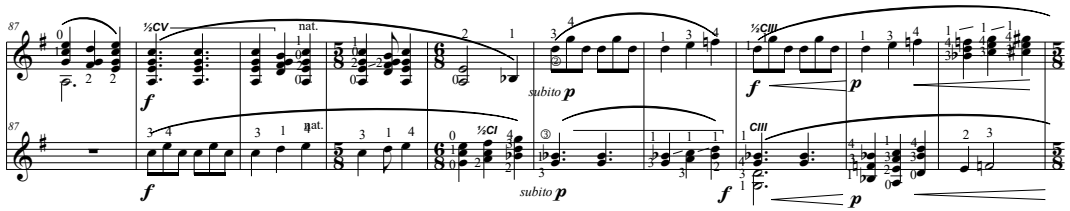

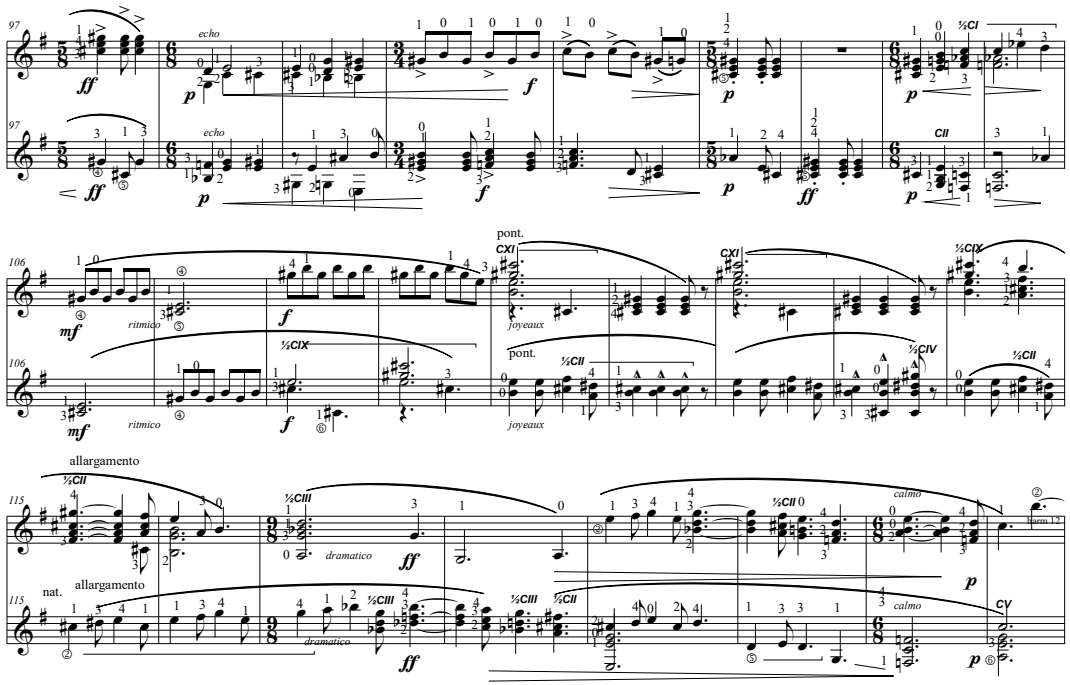
echo
ritmico
pont.
joyeaux
allargamento
dramatico
calmo
nat.
harm 12

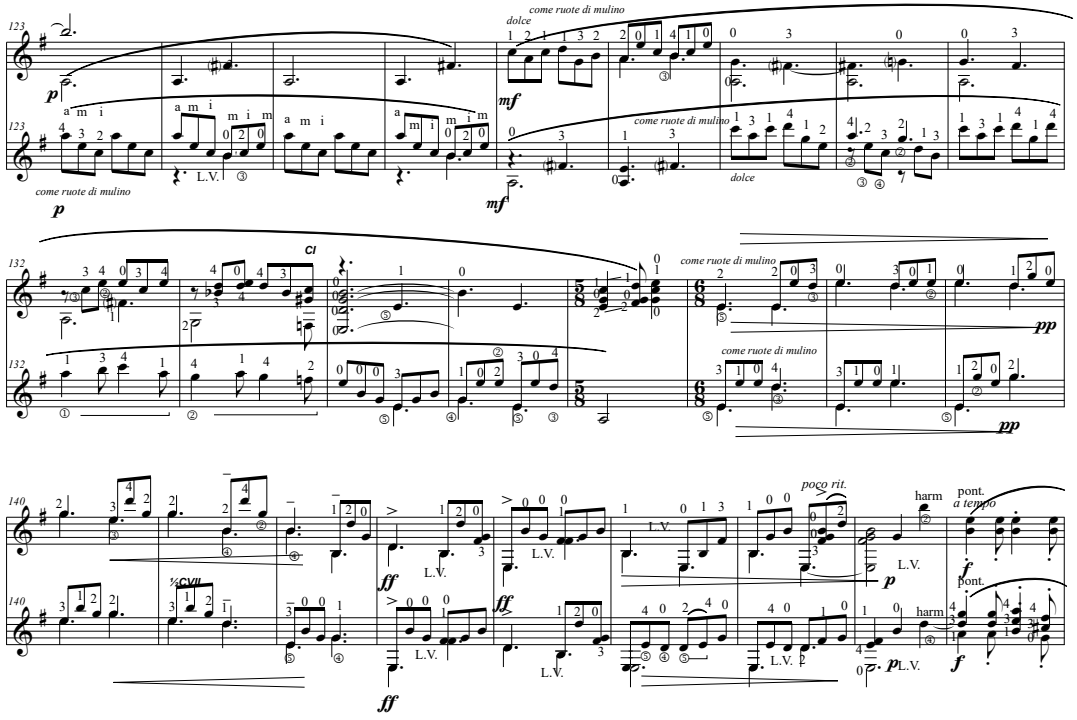
come ruote di mulino
dolce
L.V.
poco rit.
harm
pont.
a tempo

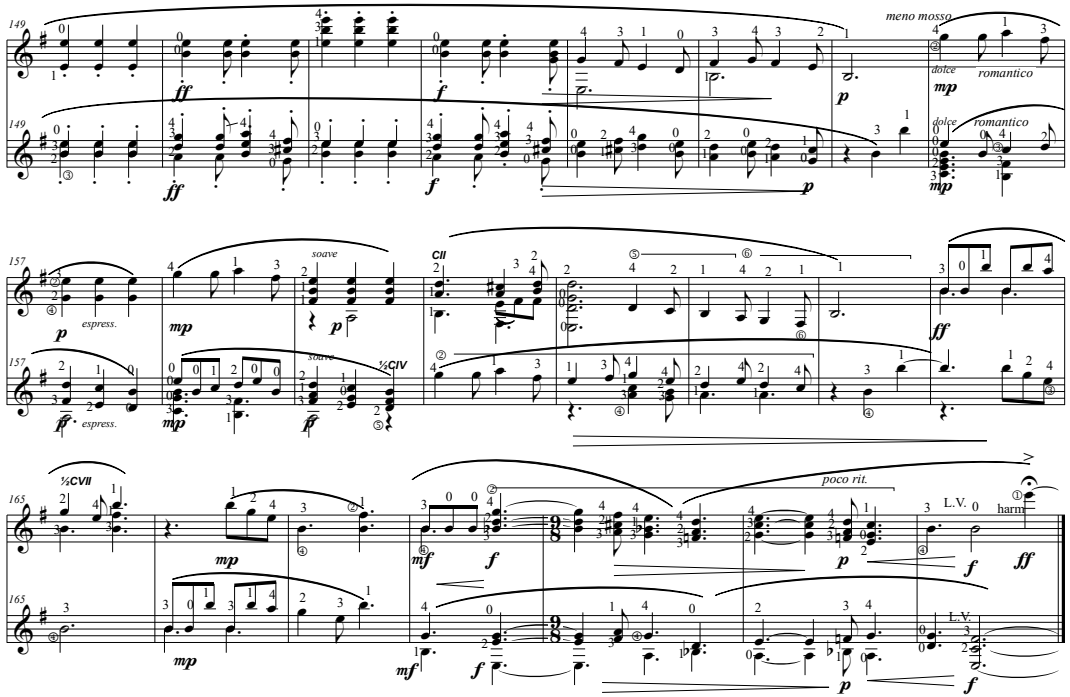
meno mosso
dolce
romantico
espress.
soave
poco rit.
L.V.
harm

Moderato (♩ = c. 114)

B'le 'Rwyt Ti'n Myned yr Eneth Ffein Ddu?

Trad arr. Tony Eastwood

Guitar 1

Guitar 2

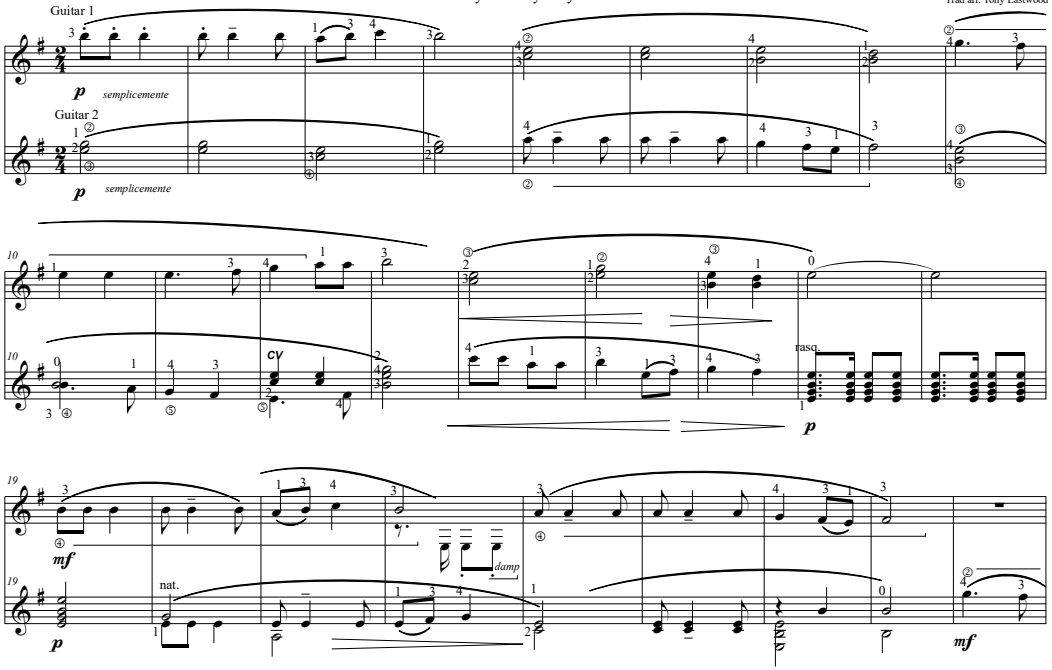

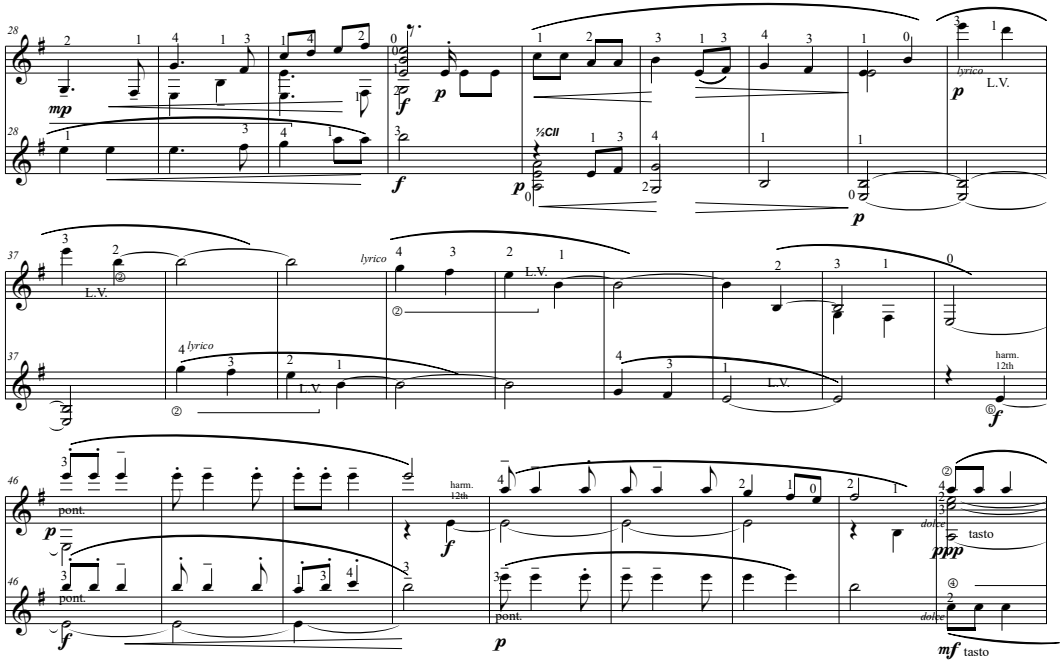

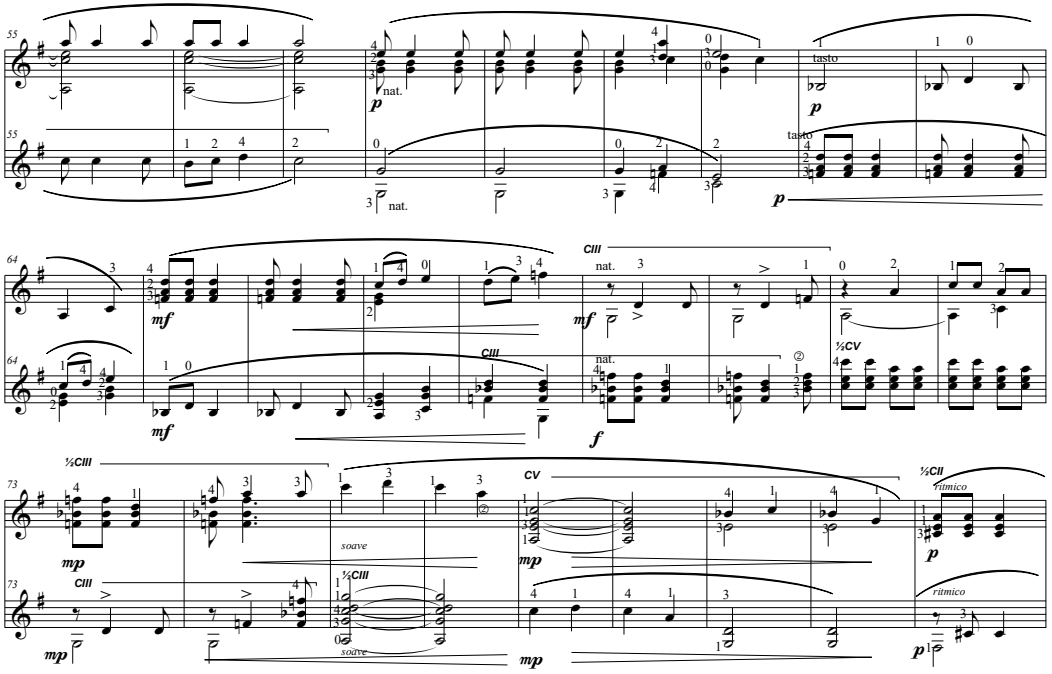

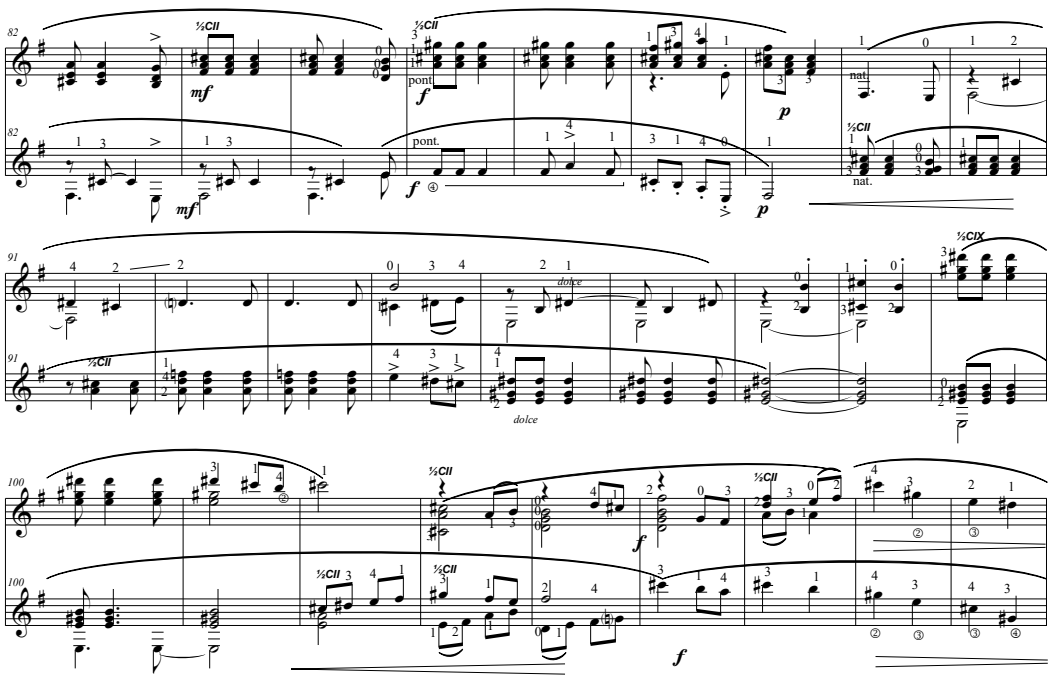

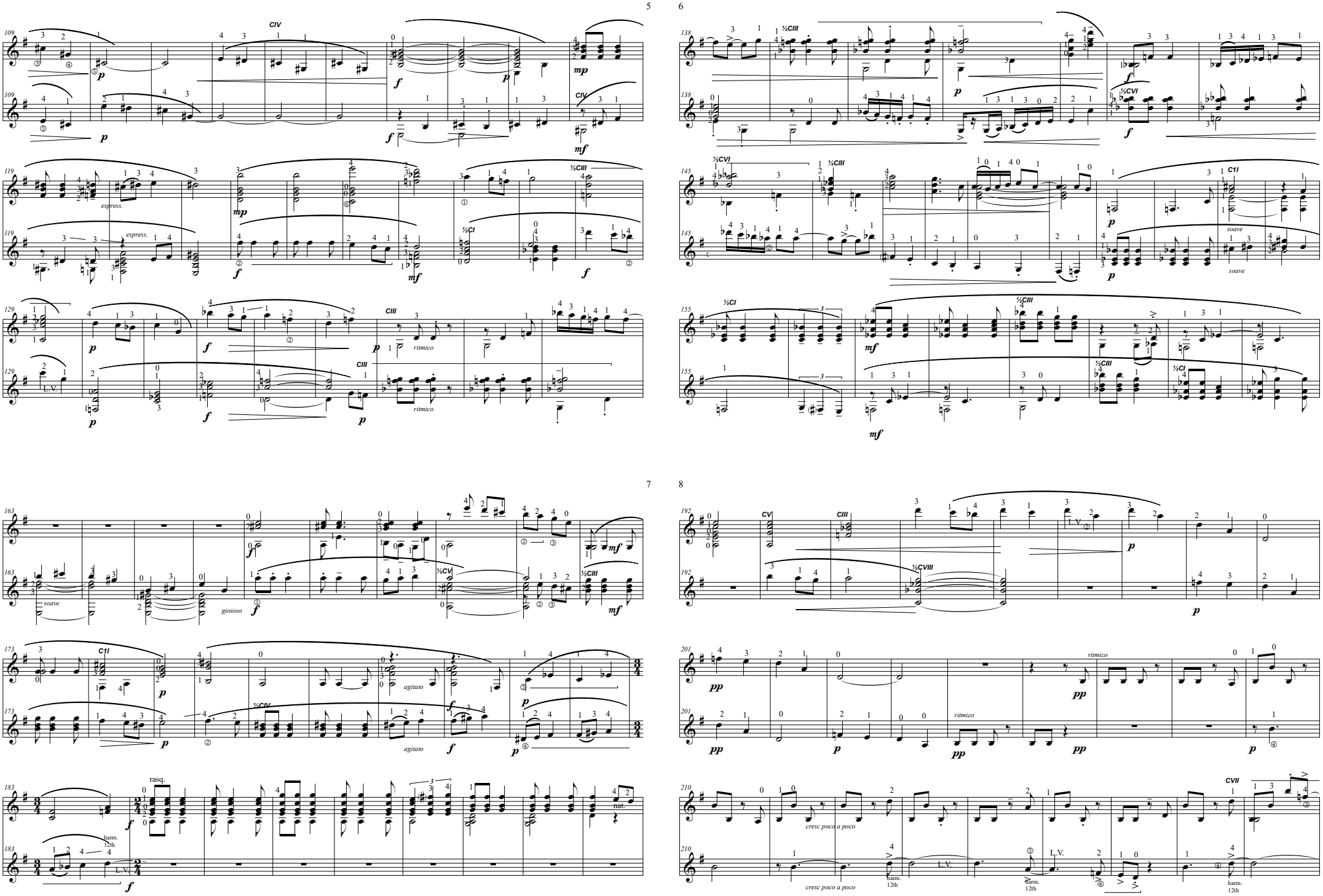
5
6
7
8
CIV
espress.
½CIII
½CI
CIII
ritmico
L.V.
½CVI
C1I
soave
gioioso
agitato
rasq.
harm. 12th
nat.
CV
½CVIII
CVII
cresc poco a poco

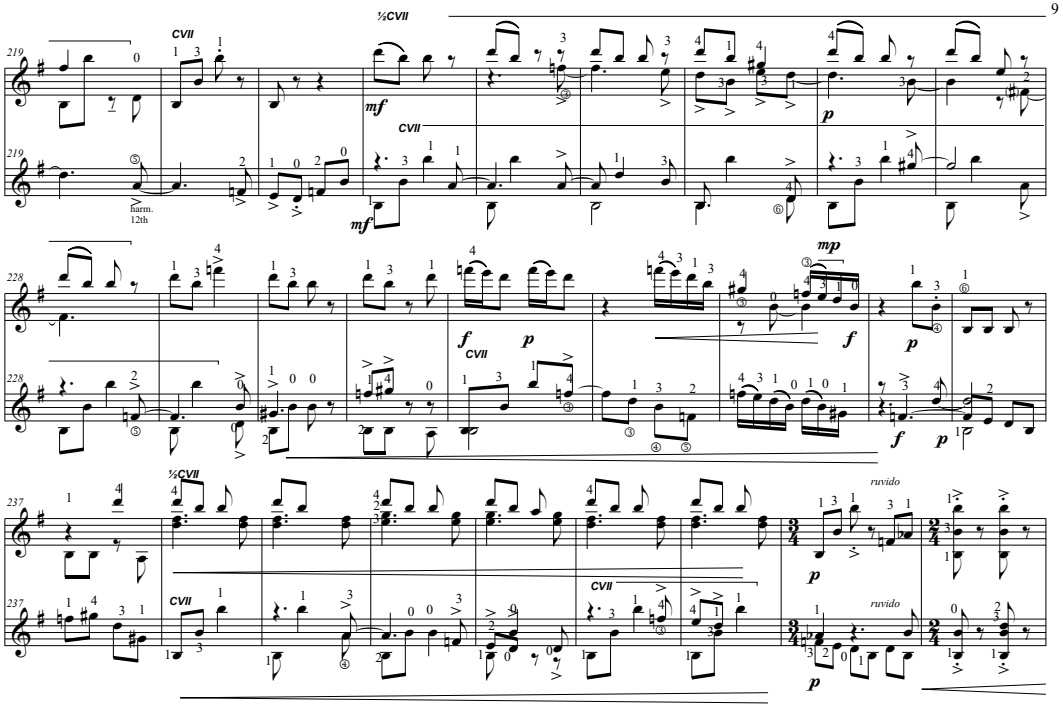
CVII
½CVII
harm.
12th
ruvido

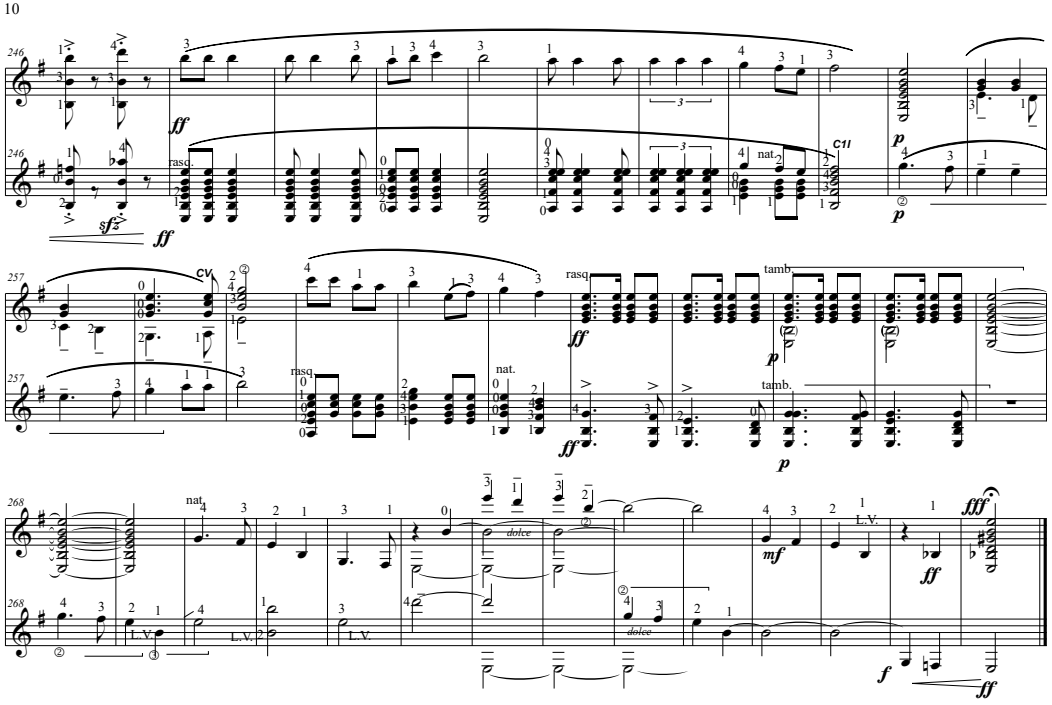
rasq.
nat.
C11
CV
tamb.
dolce
L.V.

Bu Farw'r Cathod

Trad arr. Tony Eastwood

Andante

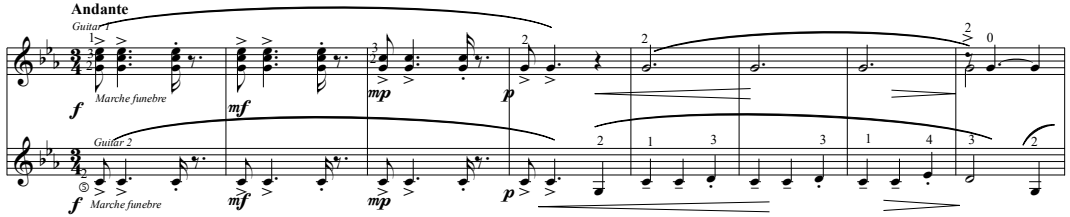

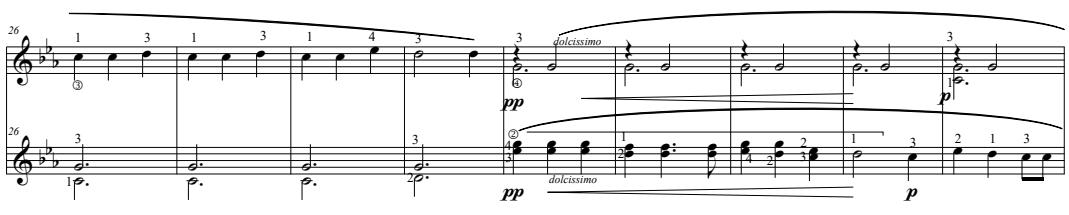

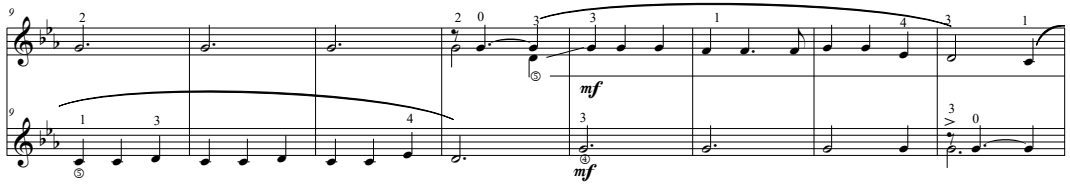

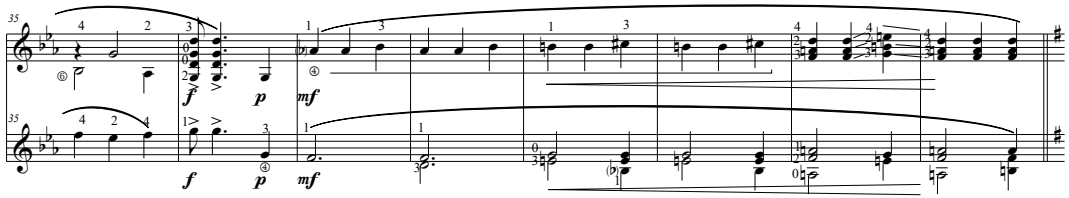

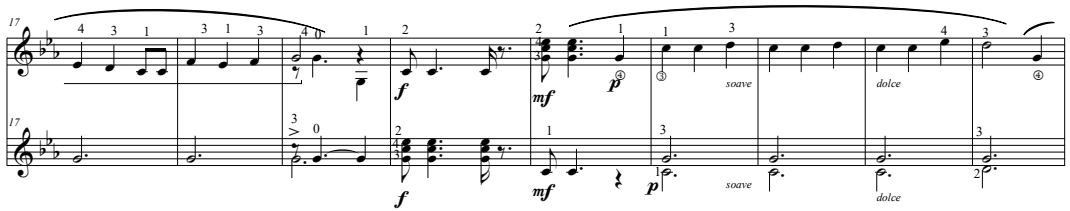

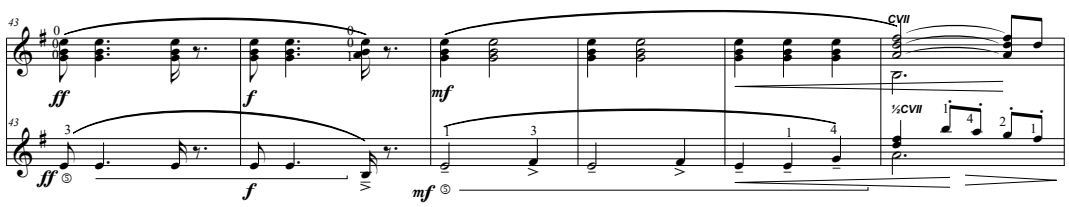

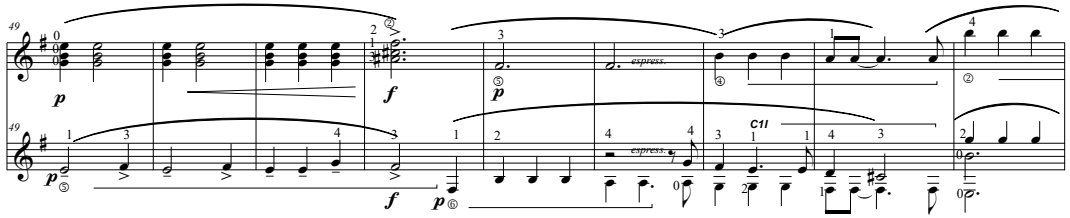

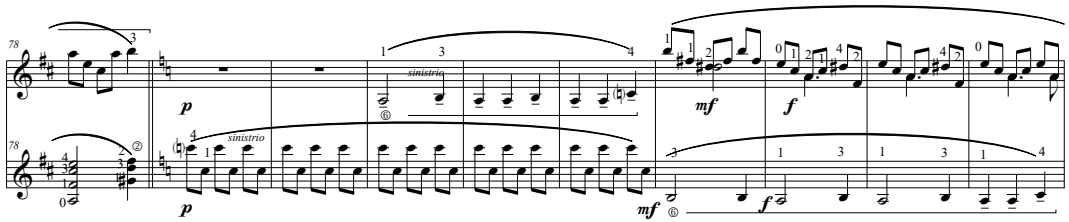

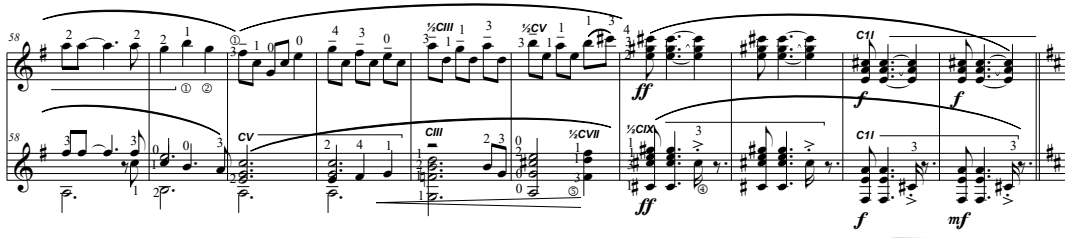

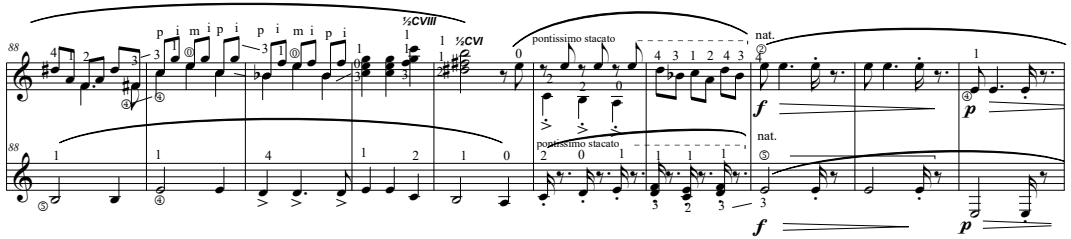

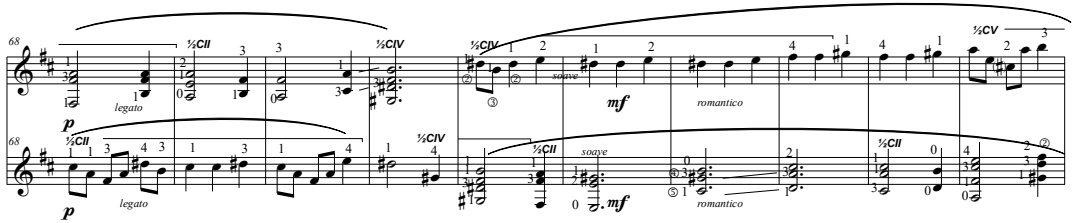

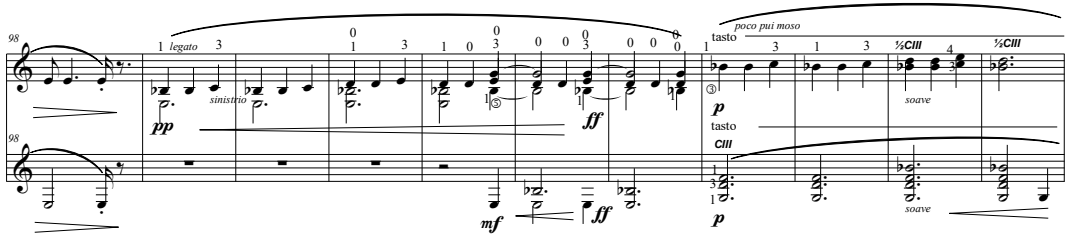

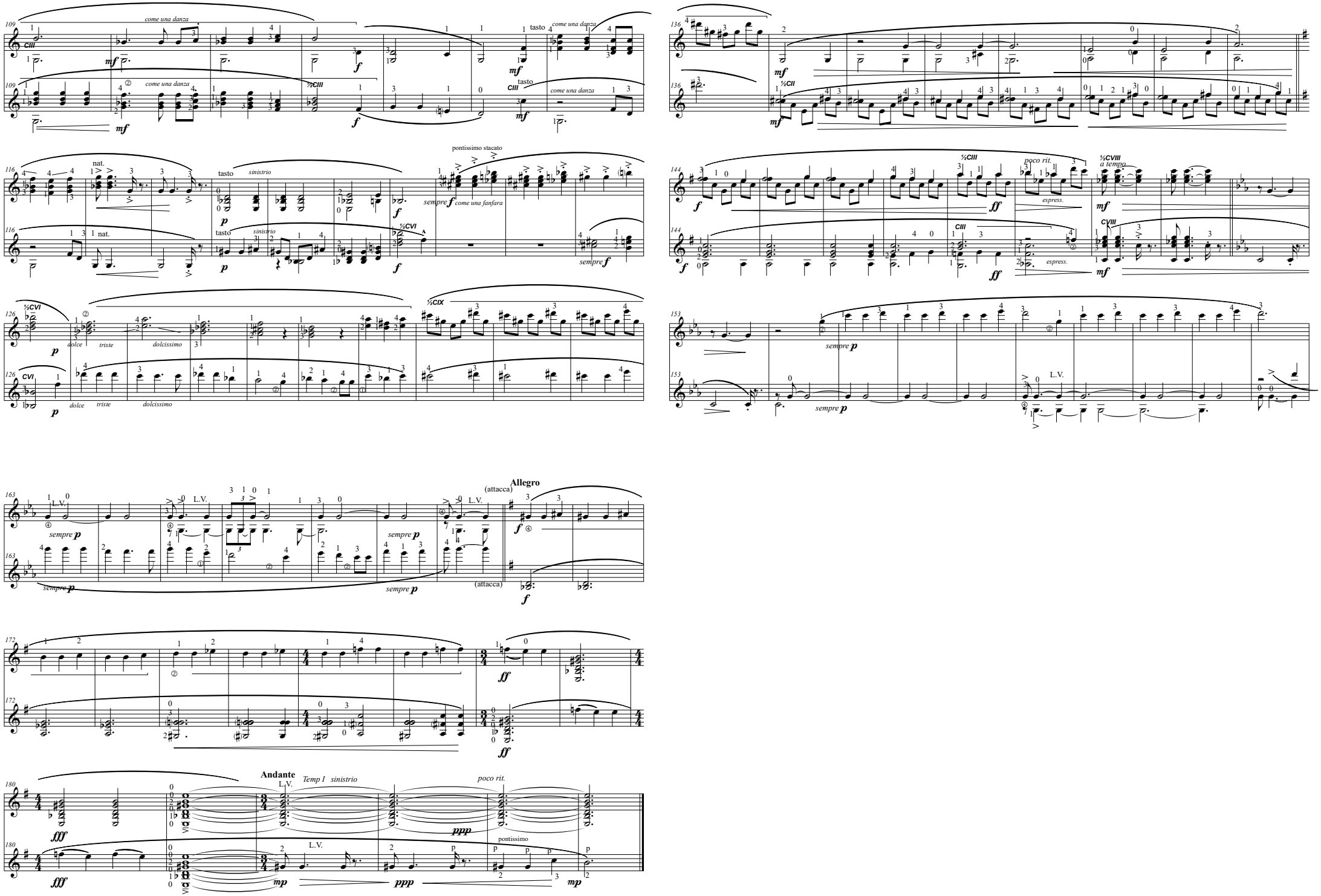

come una danza
tasto
nat.
sinistrio
pontissimo stacato
sempre f come una fanfara
dolce
triste
dolcissimo
poco rit.
espress.
a tempo
L.V.
sempre p
Allegro
(attacca)
Andante
Temp I sinistrio
poco rit.
pontissimo

Dacw Dadi'n mynd i'r Ffair

Trad arr Tony Eastwood

Moderato (♩ = c. 108)

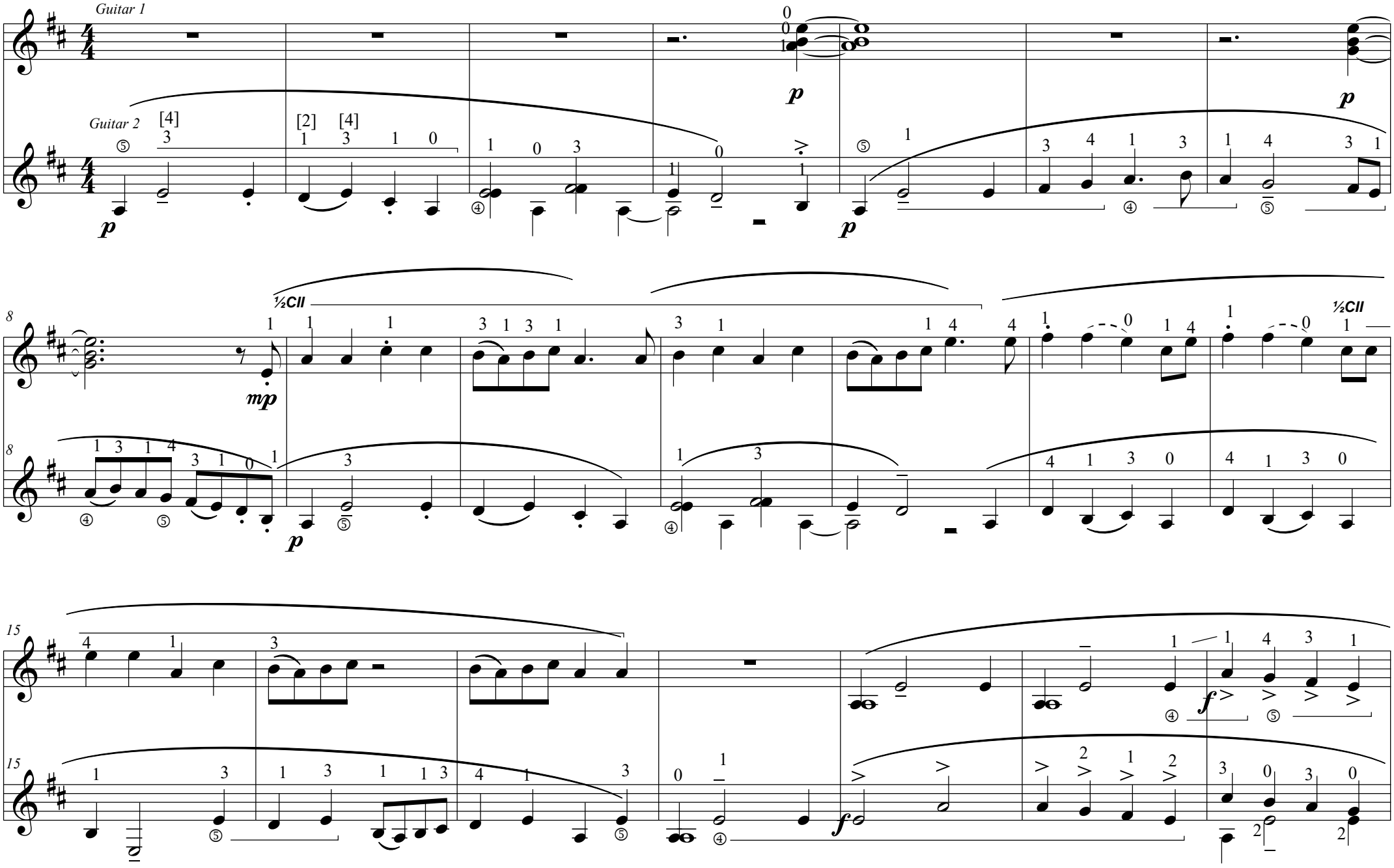

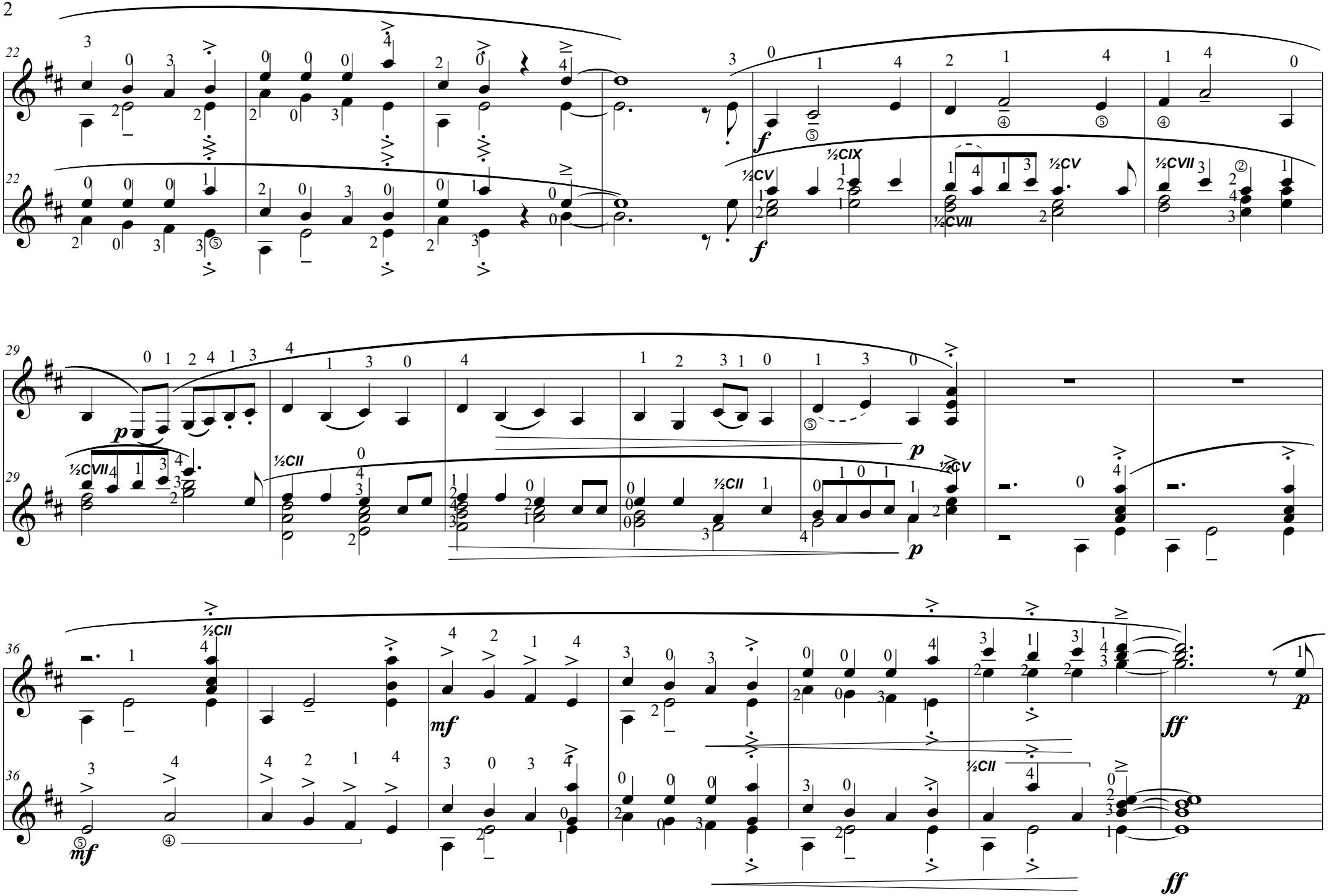
½CV
½CIX
½CVII
½CII
mf
ff
p
f

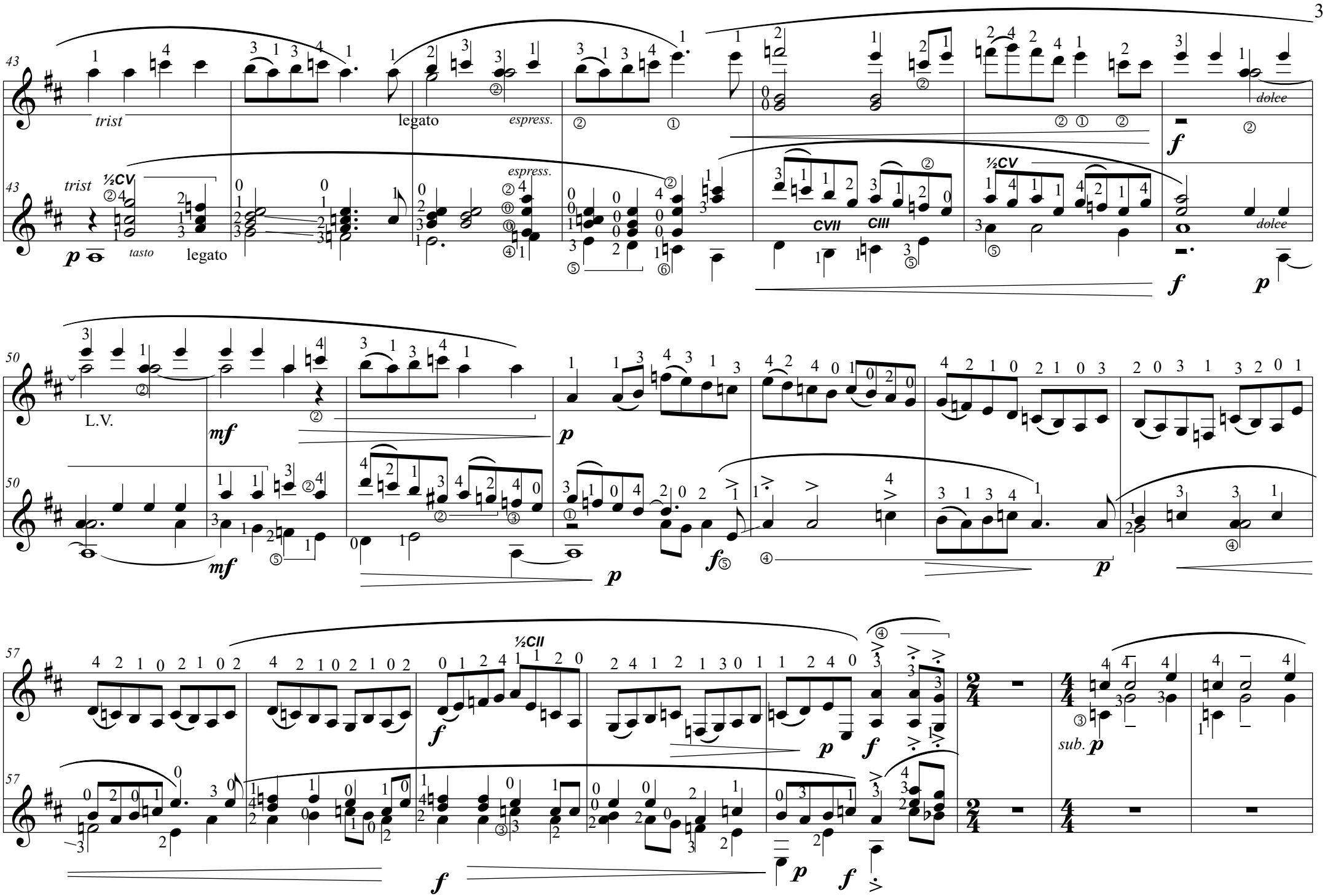
43
trist
legato
espress.
dolce
½CV
CVII
CIII
tasto
50
L.V.
mf
57
½CII
sub.

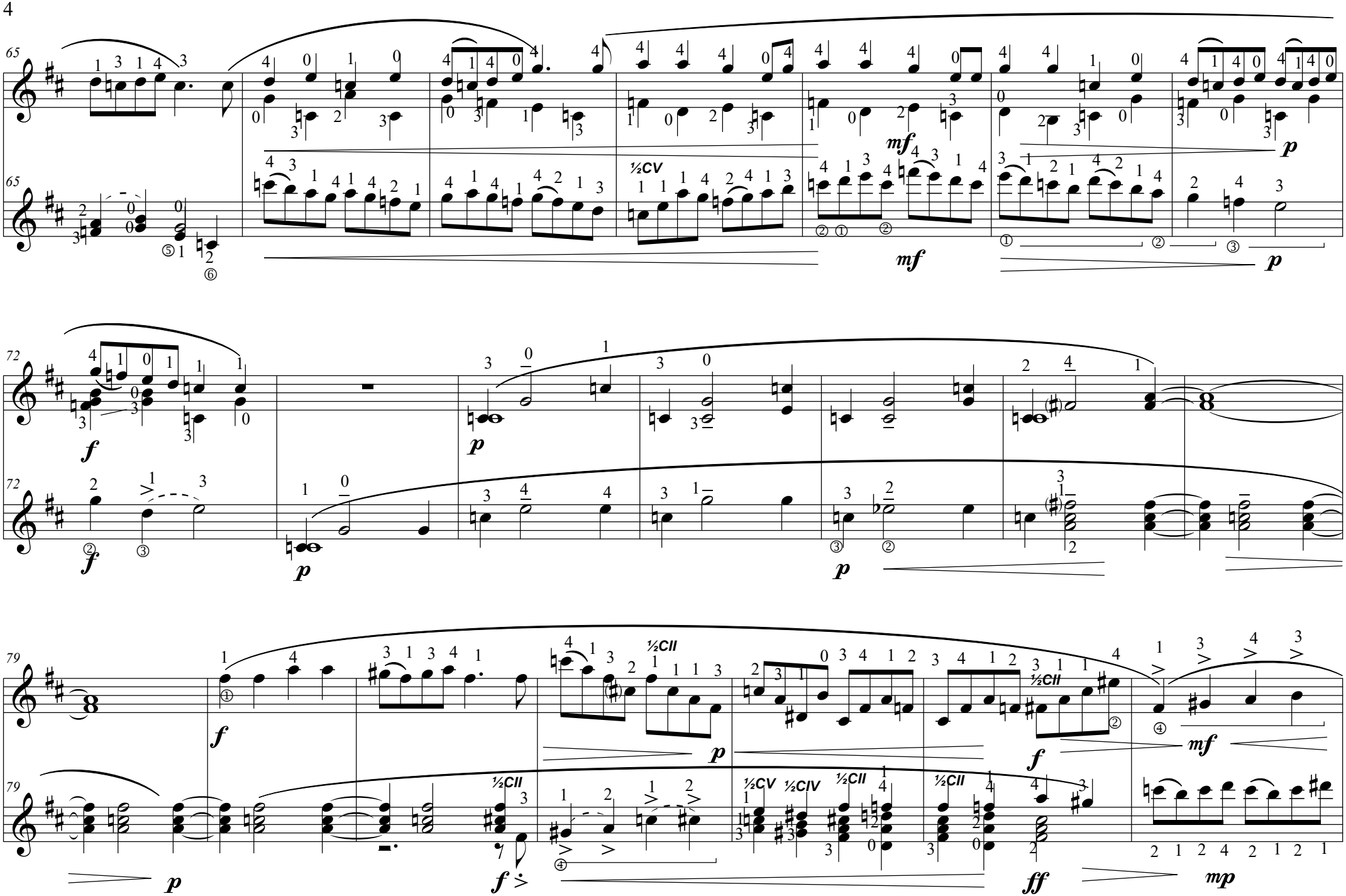
65
½CV
mf
p
72
f
p
79
½CII
½CV
½CIV
ff
mp

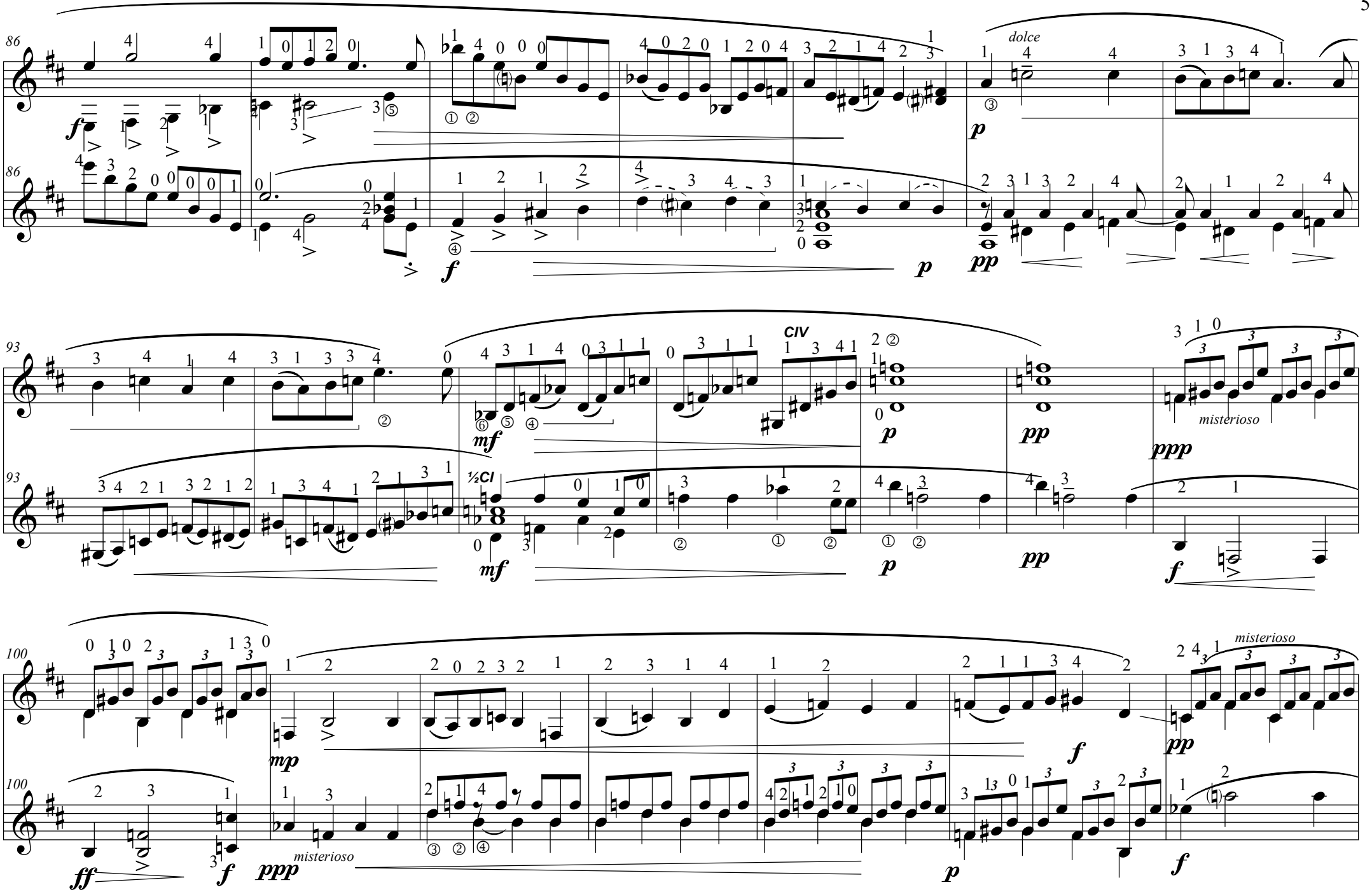
86
dolce
93
CIV
½CI
misterioso
100
misterioso
misterioso

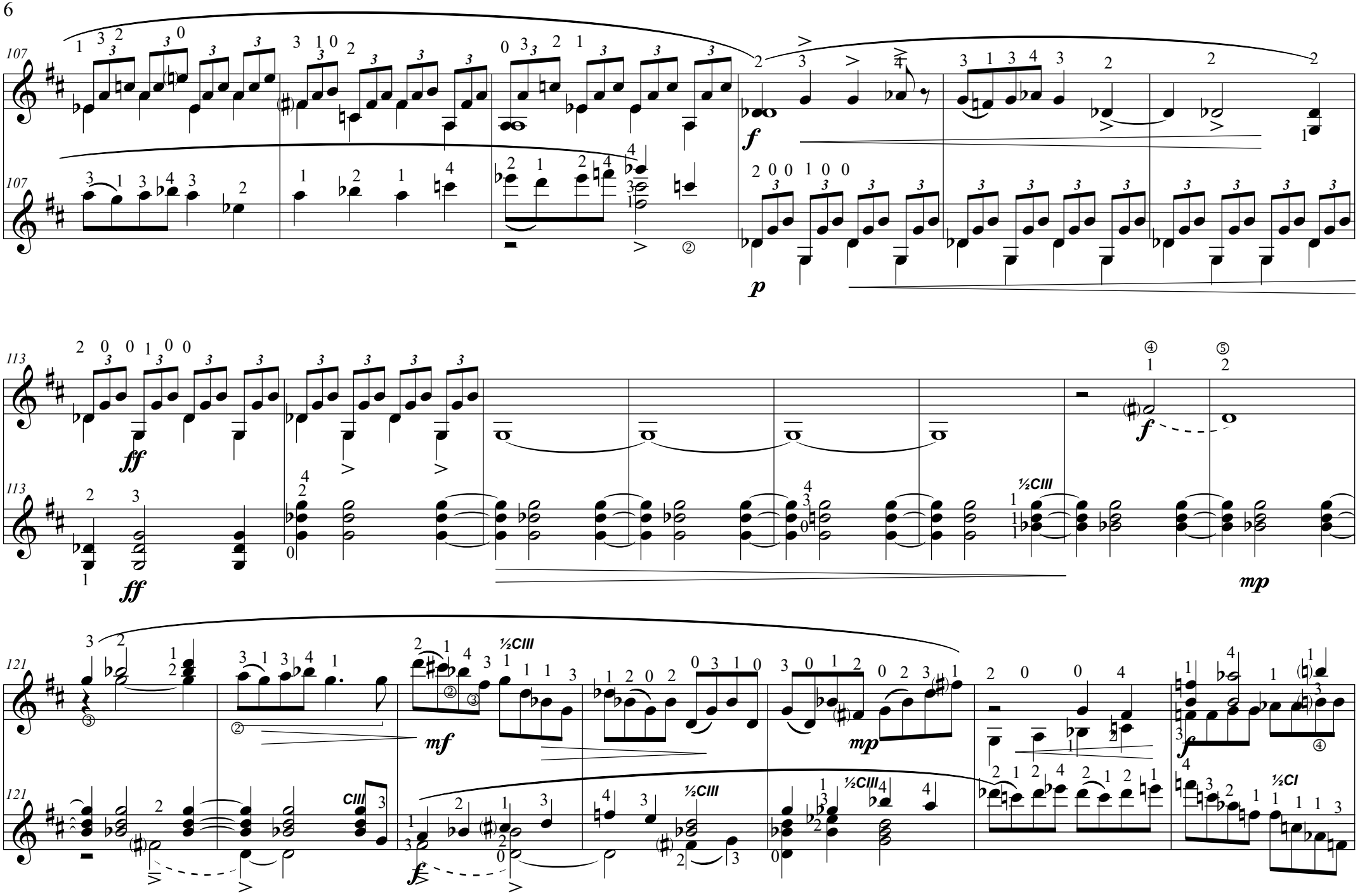
107
107
f
p
113
113
ff
ff
f
mp
½CIII
121
121
mf
mp
f
½CIII
½CIII
½CIII
CIII
½CI

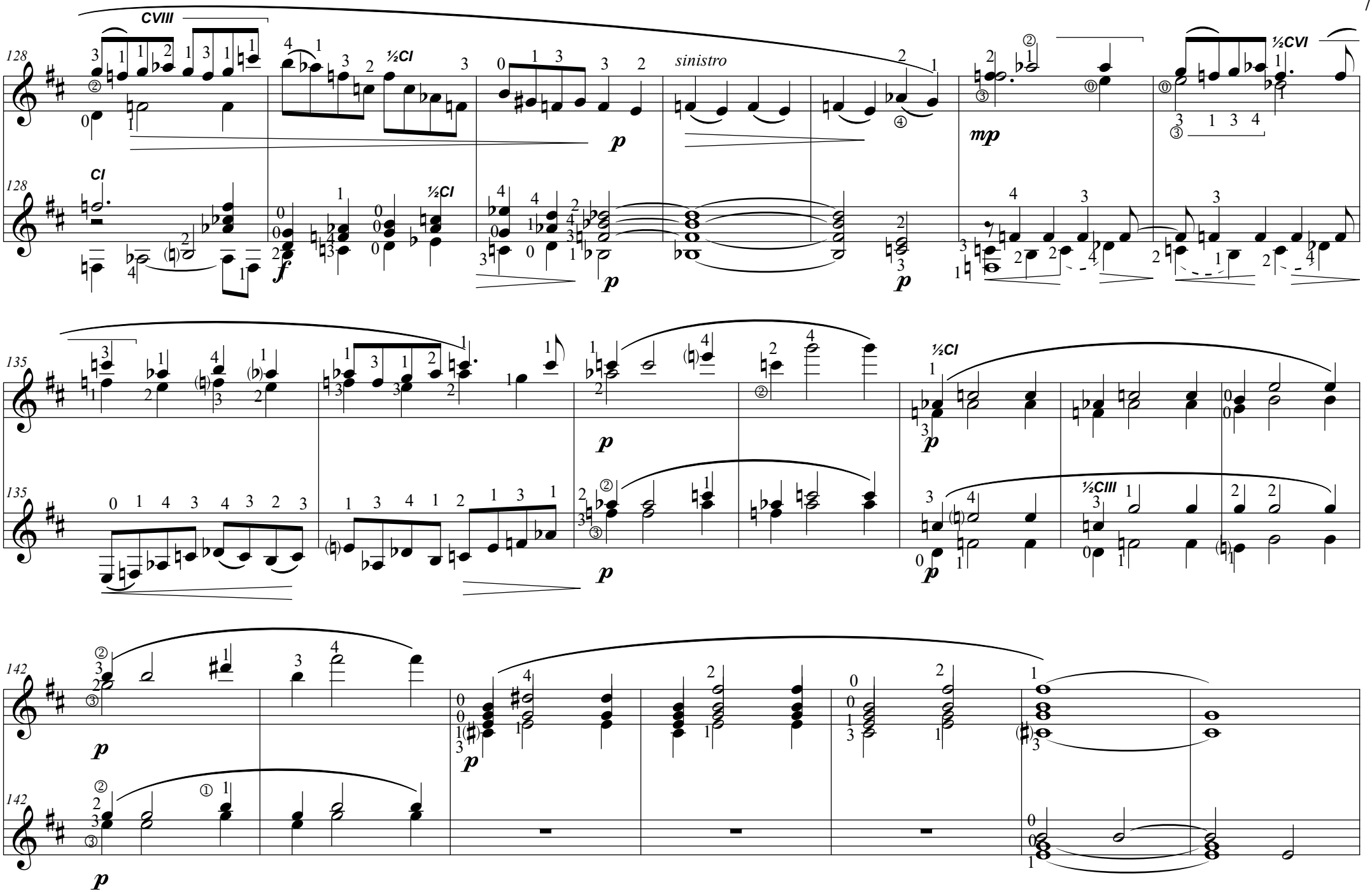
128
CVIII
½CI
sinistro
mp
½CVI
CI
½CI
135
½CI
½CIII
142

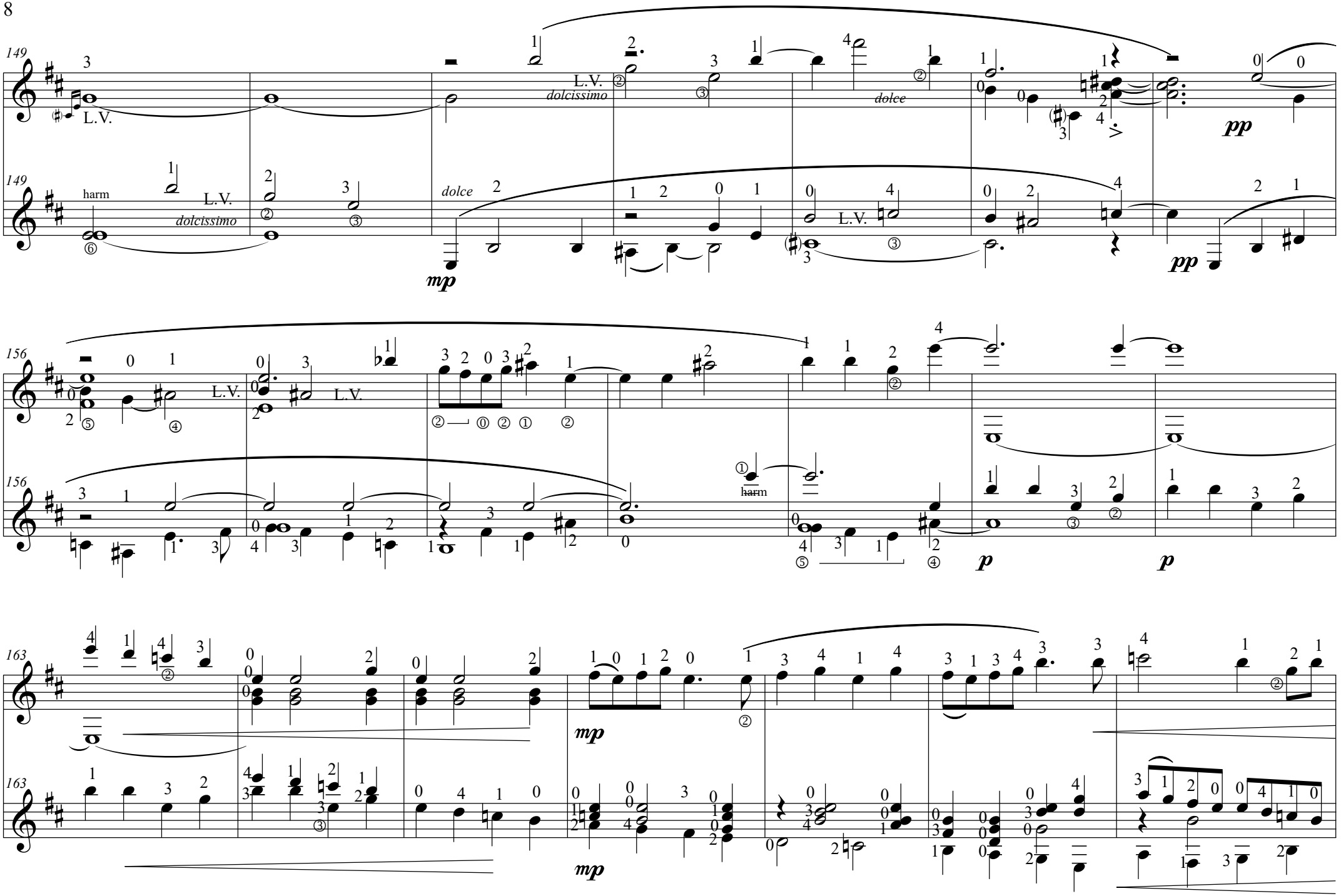
149
L.V.
harm
L.V.
dolcissimo
dolce
mp
L.V.
dolcissimo
dolce
pp
pp
156
L.V.
L.V.
harm
p
p
163
mp
mp

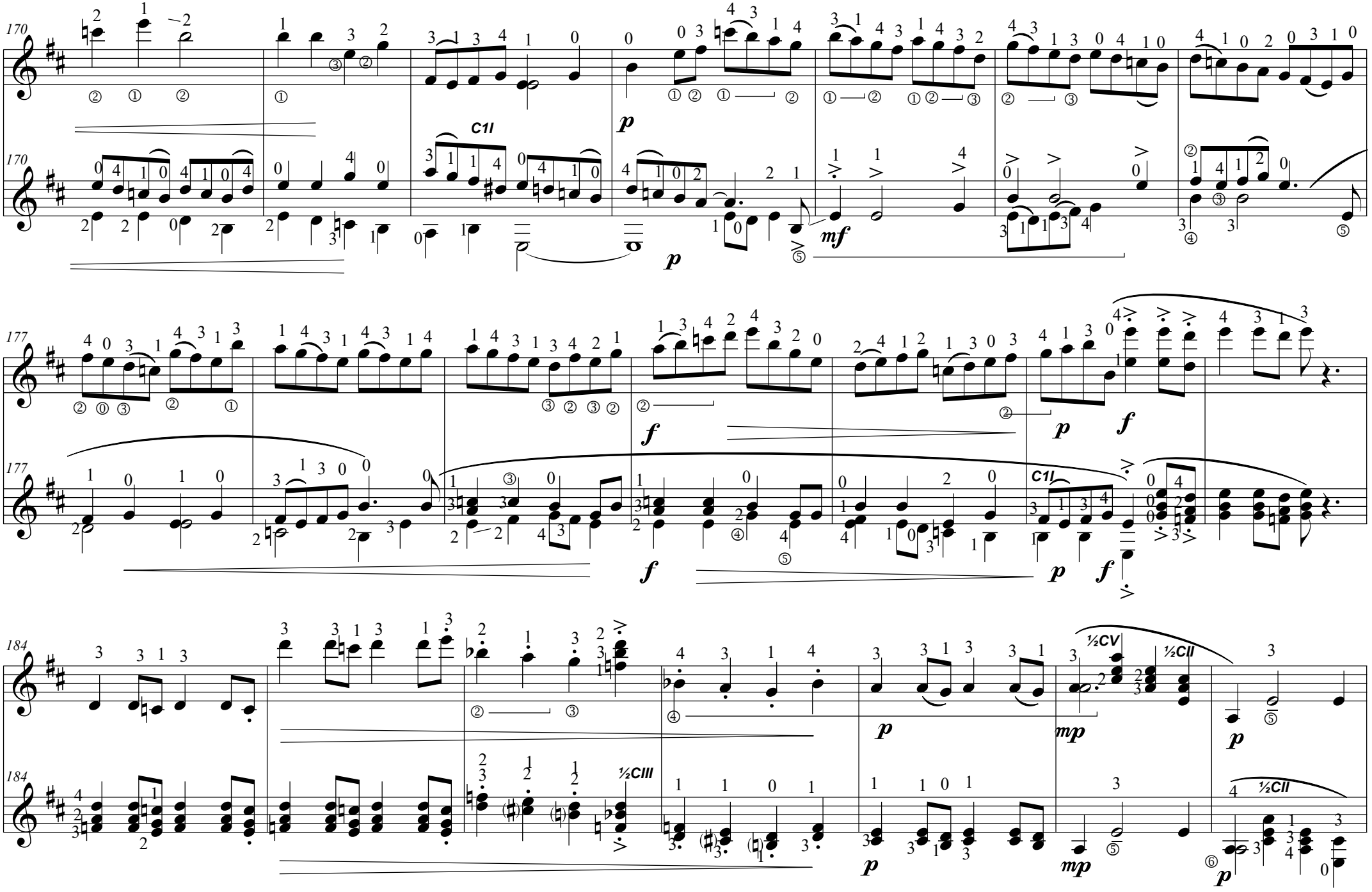
170
C1I
p
mf
177
f
C1I
184
½CIII
½CV
½CII
mp

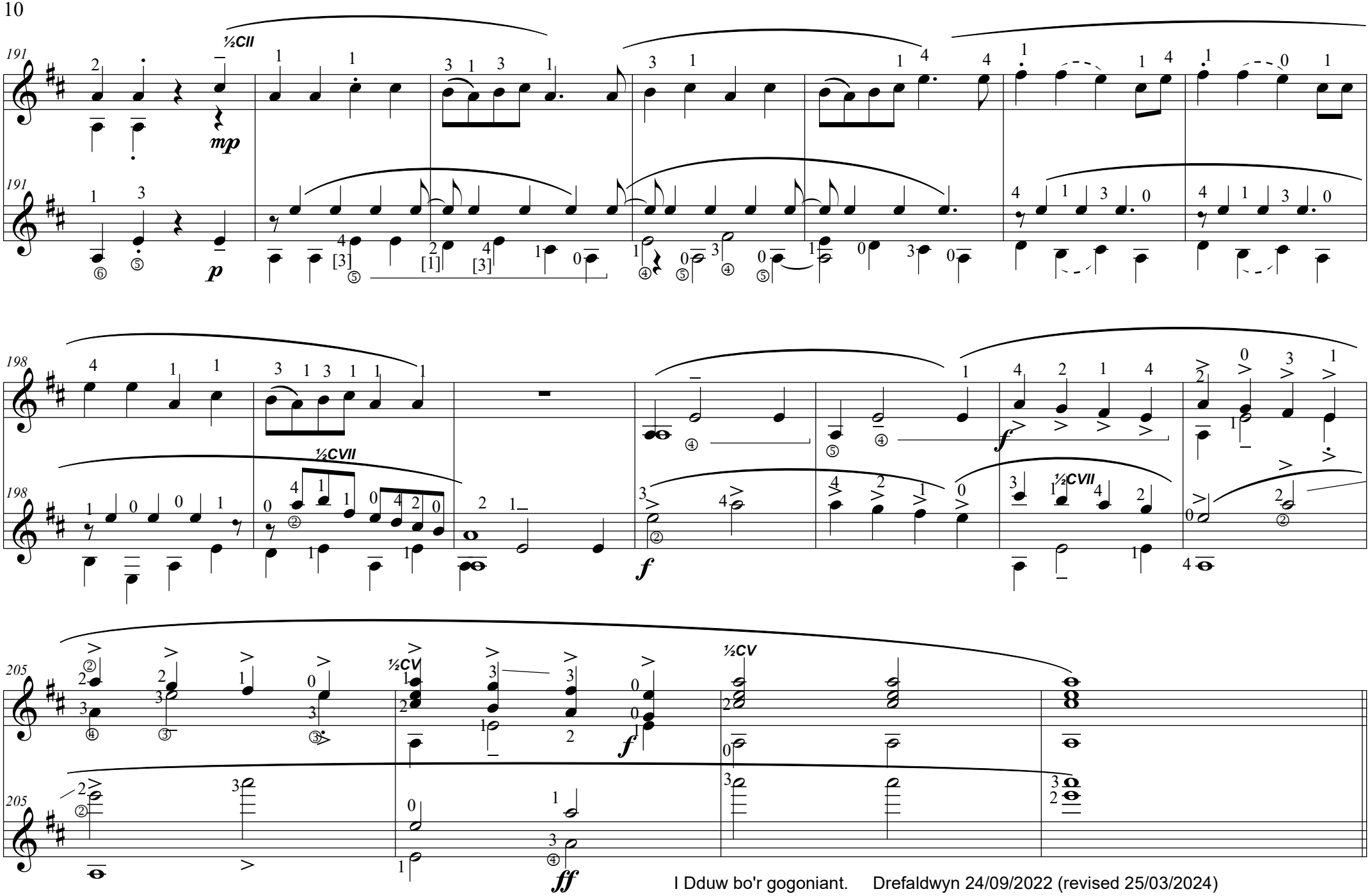
191
½CII
mp
p
191
198
½CVII
f
198
205
½CV
f
½CV
ff
205