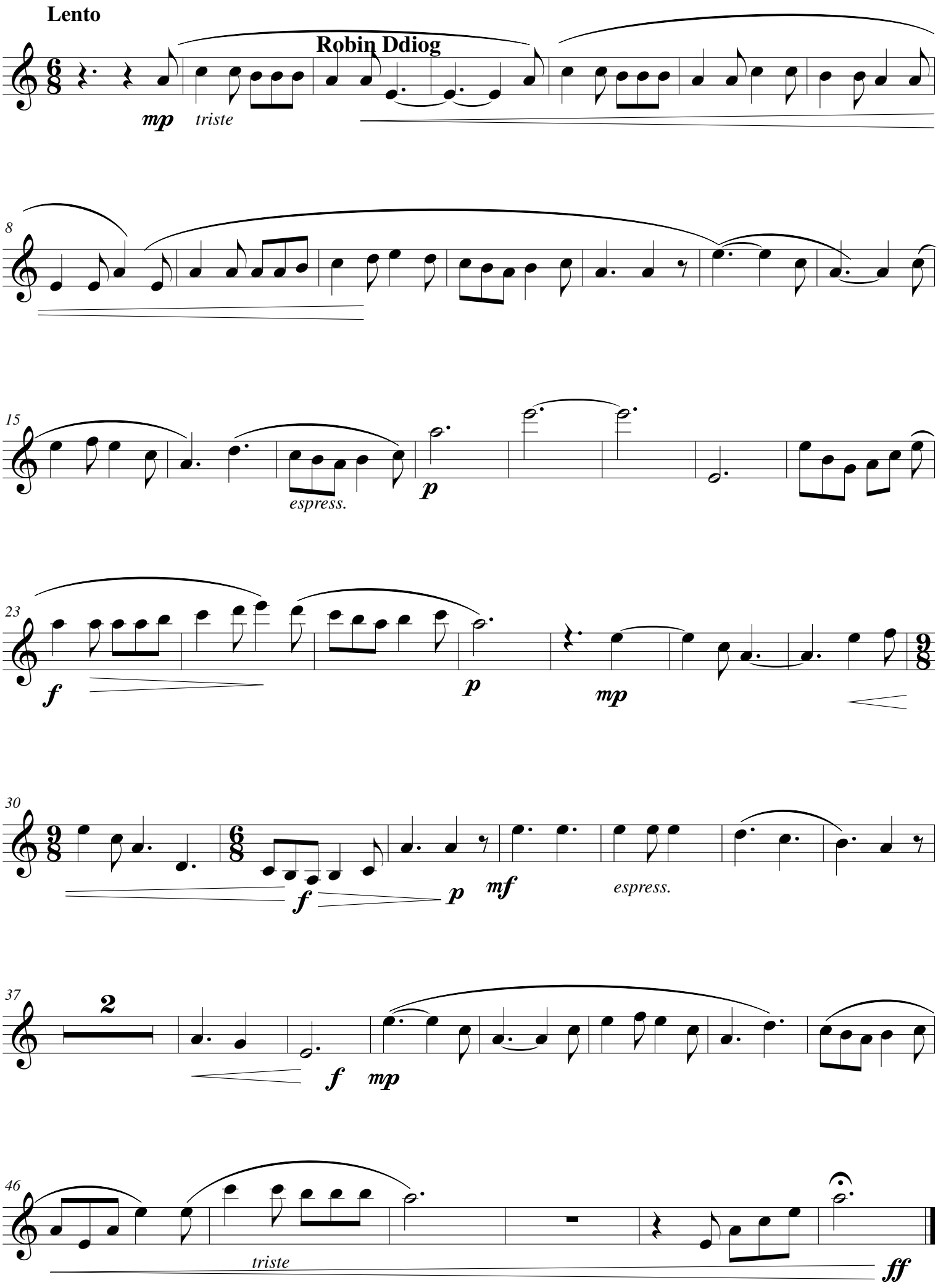Tony Eastwood